NORTH HIGH SCHOOL 1980

Dear Pat,
During this last year we have become very good friends. I hope our friendship will endure & continue forever.
Good luck in everything you ever try,
Sandra

Pat,
What you want
Dick Dennis

Pat,
I have been
fun knowing
you & you are a sweet
girl & a wonderful personality
& a wonderful friend.
Steve

Dear Pat,

I have enjoyed being in class with you this semester. I consider you a real friend and hope to see more of you next year.

Always,
Mike Colton

Pat,
It has been
a lot of fun knowing
you this year, I will
be your 8th chair next
year. Best of luck in the
future.
Love
Ann

Pat,
I sure have enjoyed
knowing you & hope to
see more of you in the
future. Remember all
the fun and good
times we have had
together. Best of
everything. Love
Betty

Pat,
you're one of the
sweetest girls I know.
It's been real fun knowing
you. I know with your wonderful
personality, you will go very far.
Maybe I'll see you next
year.
Good luck and all that
Don Romine

Pat,
It has really
been a pleasure
knowing you this past year. You
have a neat personality & a sweet
smile that wins friends easily.
Best of luck and may God
bless and keep you
always.
Love,
Sharon

Viking

North High School
Denver, Colorado

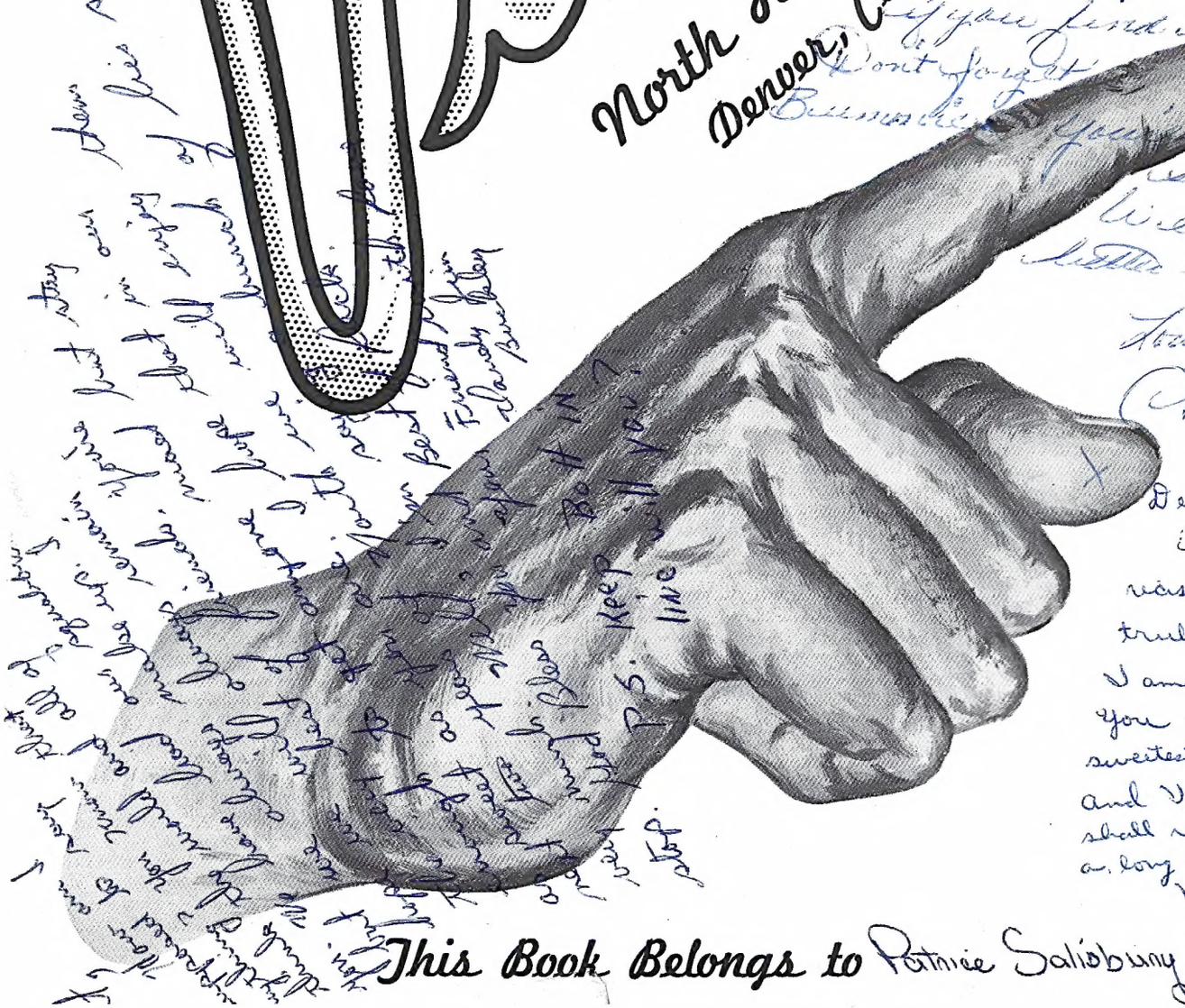

This Book Belongs to Patrice Salisbury

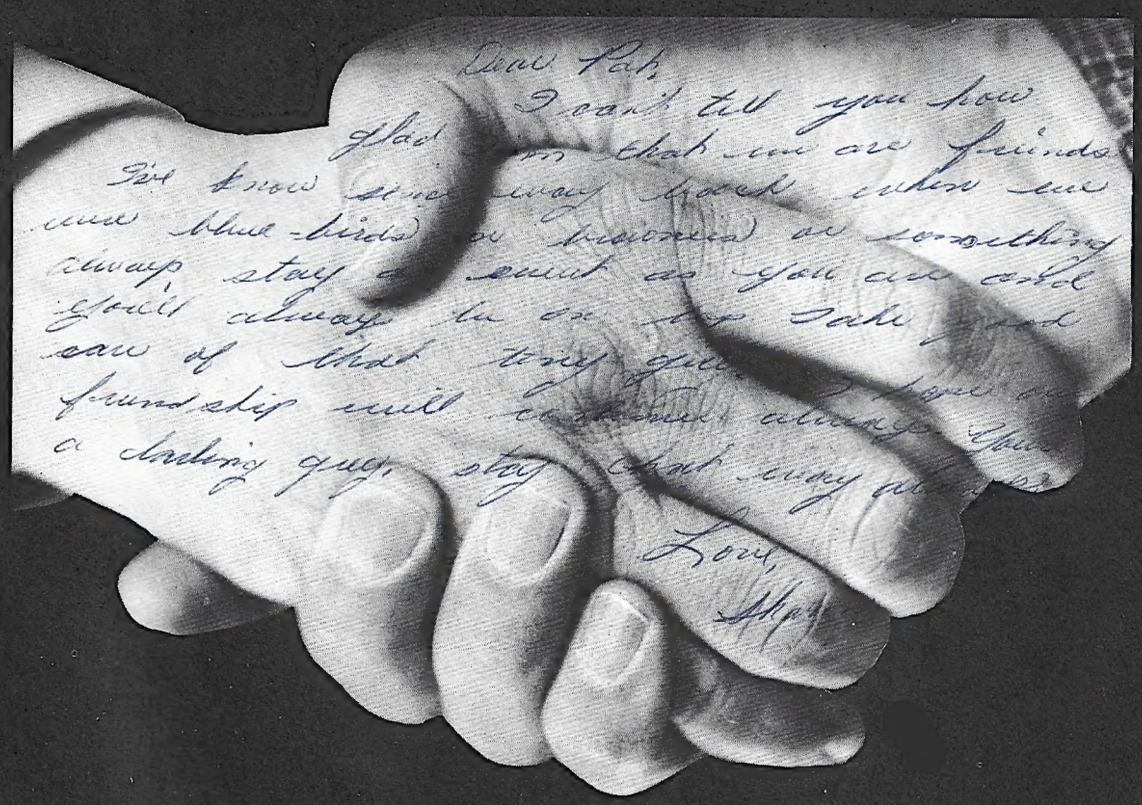

Dear Pal,

I can't tell you how glad I am that we are friends. I've know some very fine people when we were blue-birds or dreaming of something always stay a friend as you are and you'll always be in my good care of that tiny guy. Your friendship will continue always. You are a darling guy, stay that way always.

Love,

Mary

It would be foolish to assume that the two hands of an individual are of vital importance to his success or failure as a human being. Obviously, they are not. Intellect and emotion, of course, are the qualities that determine whether man will succeed or fail.

Indeed, hands cannot have an appreciable effect upon the personality of an individual, but hands do reflect this personality and reflect men in nearly all phases of their activities. In the crowning of a queen . . . in the effectual workings of an organization . . . in football, baseball, and all other athletics . . . in the commonplace everyday duties and pleasures, scholastic and extracurricular, of both students and faculty — hands play an essential and paramount role.

The 1960 **Viking,** through hands, attempts to accomplish this reflection of personality and activity. These are the hands of North High School — 1960.

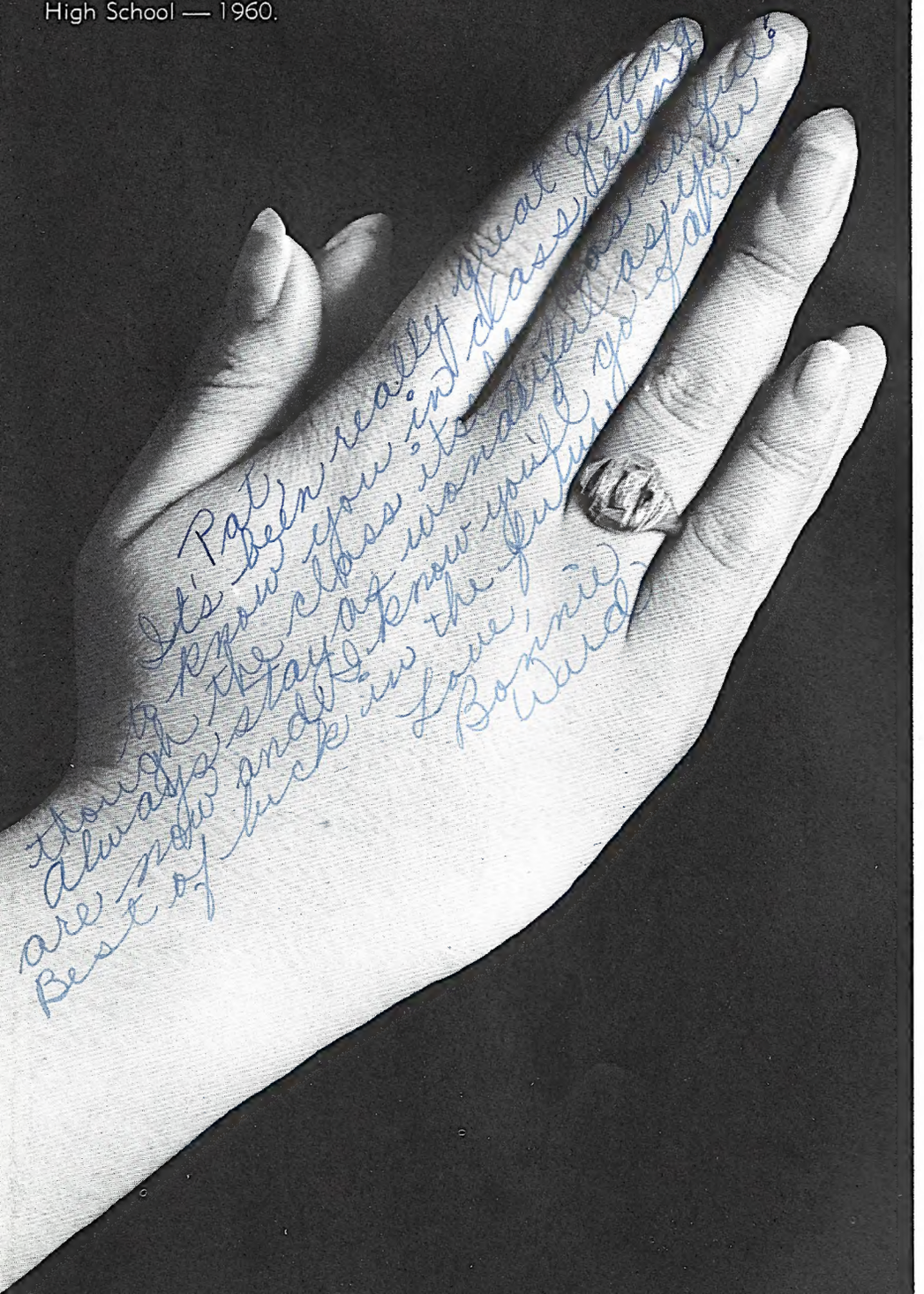

Viking Staff

CAROL BOOTH

CREIGHTON CAPRA

BARBARA CAVENDER

LYNN DEISHER

LORAINE FURUIYE

MARSHA GREENSTEIN

RHODA KRASNER

JOANNA MAGERS

CATHY McCASLIN

SONIA PEARSON

MARY LOU PRIMOZICH

JOHN PURVIS

ANDY ROGERS

ELAINE ROSNER

CHARLENE SCHREIBER

CAROLE SMITH

DOROLYN SMITH

BOB SNODGRASS

JUDY TOLLMAN

ROGER WHITE

SHERYL WHITE

PAUL WIBERG

JACKIE WISEMAN

KATHY ZAHN

BRYCE NEWMAN, Sponsor

Pat,
I have enjoyed knowing such a fine girl as you. You have a fine personality and a cool sense of humor. I hope that our friendship will continue.
Best of luck in all you do.
Hank

Dedication

There is among the faculty of North High School a gentleman to whom many successes have come. He is an ordained member of the clergy and very shortly he will receive his degree as Doctor of Education. As head swimming coach and as assistant football and baseball coach here at North, he has guided many young men, not only toward becoming better athletes, but more important, toward developing into better men. He no longer sponsors the **Viking,** but, during his tenure in this position, he was instrumental in creating an award-winning publication.

There may be better teachers than this man; there may be better coaches; there may be better ministers. It cannot be denied, however, that as an individual, he is extraordinary.

Hundreds of students have benefited from his friendly counsel.

His influence has been constructive and enduring.

His name is EDWARD LINDELL.

It is to him that the 1960 **Viking** is gratefully dedicated.

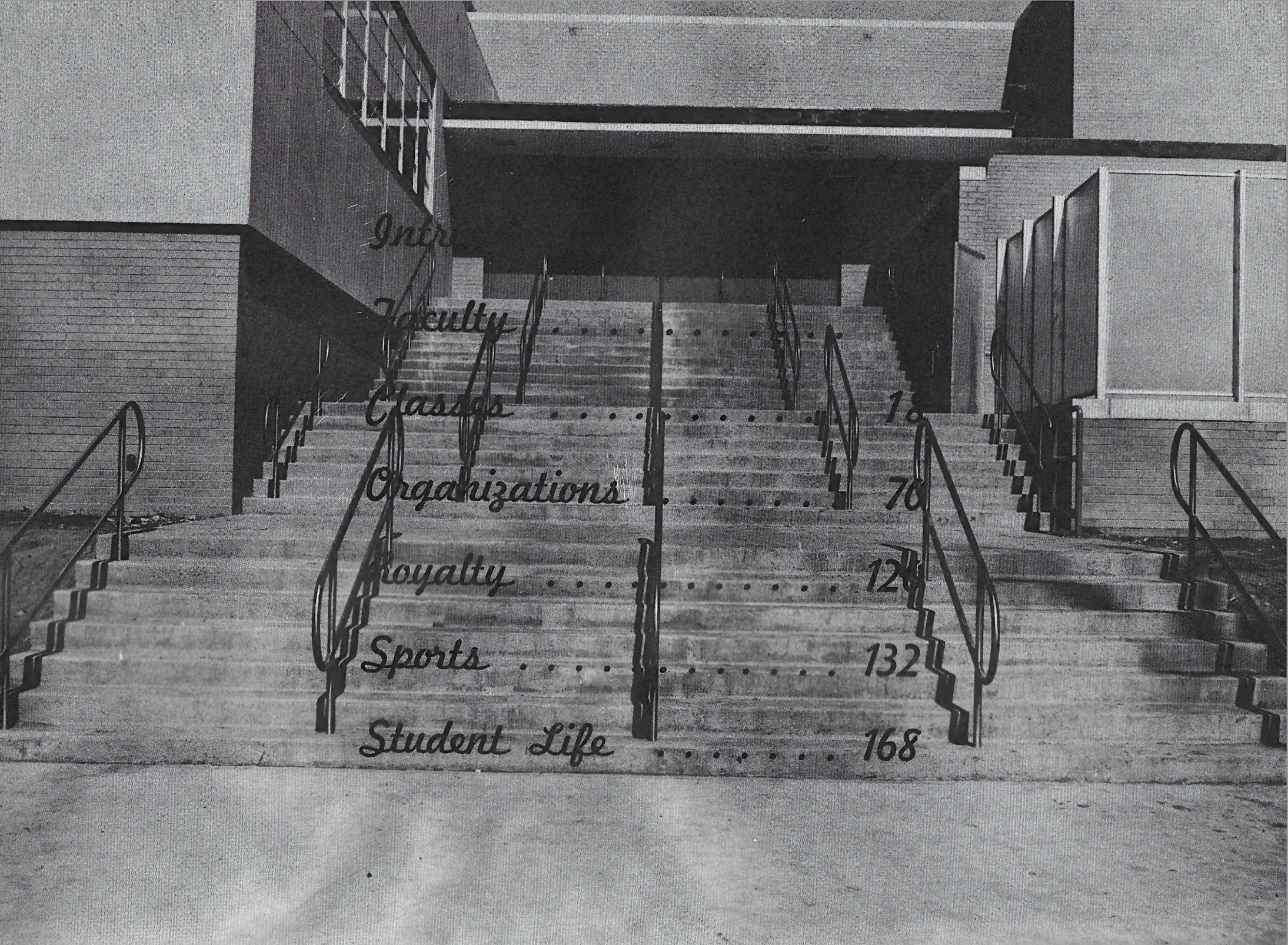

Intro

Faculty . . . . . .

Classes 1

Organizations 70

Royalty 12

Sports 132

Student Life 168

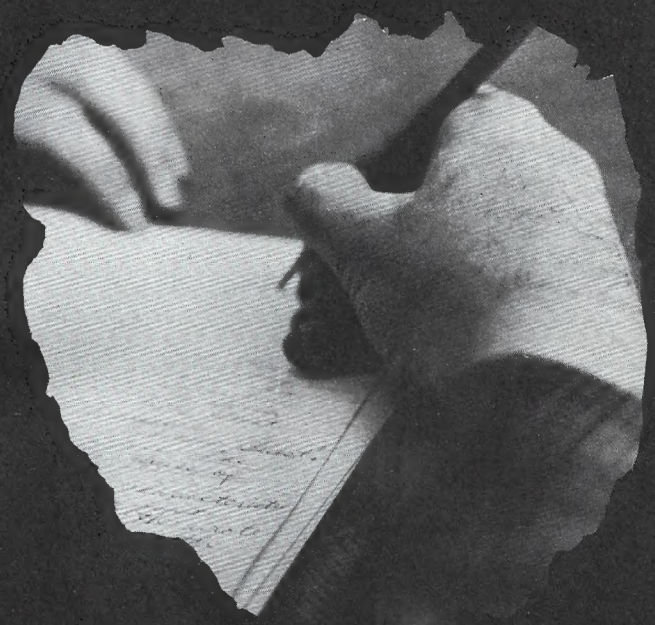

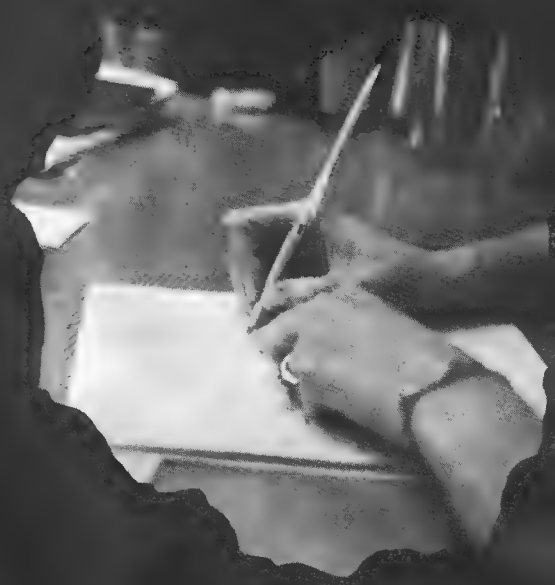

FACULTY

ARTHUR M. GRUENLER
Principal

ADMINISTRATORS

NORTH

E. C. CHRISTENSEN
Assistant Principal

KATHLEEN O'NEILL
Dean

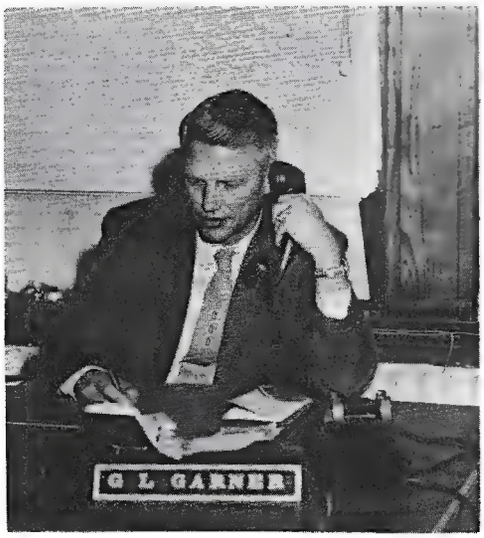

EUGENE L. GARNER
Boys' Counselor

HIGH SCHOOL

OLGA W. NELSON
Coordinator

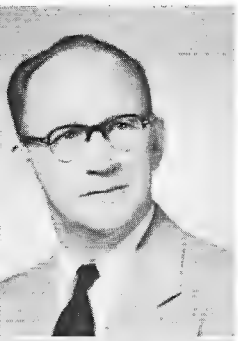

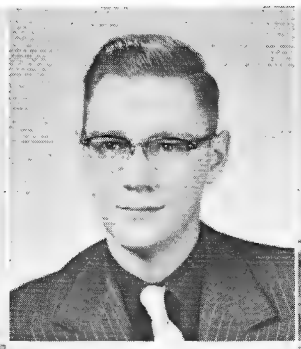
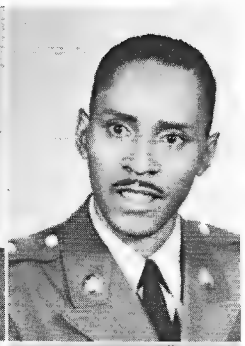

WELDON ASHFORD
Social Studies

WARREN BEATTIE
Social Studies

HALLEN A. BEITLER
Mathematics

BETTY B. BLOOM
Social Worker

JAMES F. BOWERS
Social Studies

SGT. MILTON C. BRANCH
Military Science

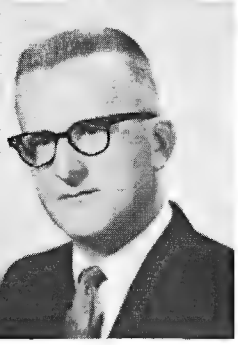

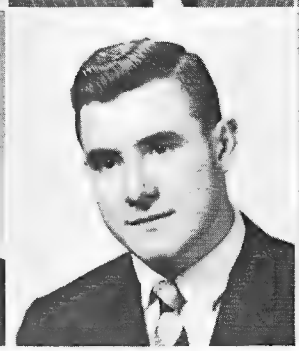
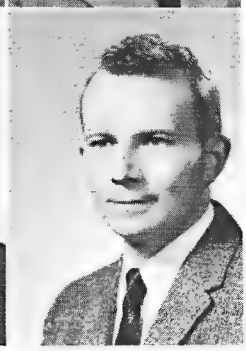

KEN R. CALDWELL
Business Education

SGT. BENJAMIN CLARK
Military Science

WALLACE L. CLARK
Business Education

ARNOLD N. CLUM
Industrial Arts

PETER COCOZZELLA
English

STIRLING M. COOPER
Mathematics

Miss Webb

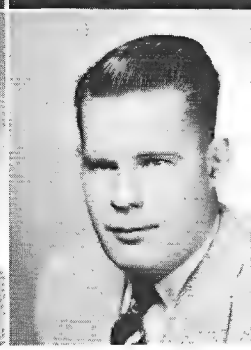

PAUL C. DAWSON
Social Studies

GRETCHEN DEUS
Secretary Records

MARY C. DOREMUS
Mathematics

SGT. DEAN H. FINLEY
Military Science

MARY LOUISE FOLLANSBEE
Clerk

JOHN FRANK
Mathematics

DICK BROWNING
Science

GEORGE H. BURGER
Industrial Arts

VIVIAN BYARS
Nurse

BYE H. CRESSMAN
Mathematics

RICHARD A. CULVER
Music

LOIS DAWSON
Social Studies

Mr. Sachs

CHARLOTTE DRAKE
Social Studies

BEN DREITH
Physical Education

DON J. EBERLE
English

HAROLD C. EDWARDS
Social Studies

DON EVANS
Physical Education

R. L. EVANS
Industrial Arts

EDWARD GETSCH, JR.
Social Studies

JO ANNE GORANSON
Home Economics

RUTH E. GRAVES
Music

WILLIAM S. GREEN
Science

ILENE HAROLD
English

PAULINE J. HERM
Clerk

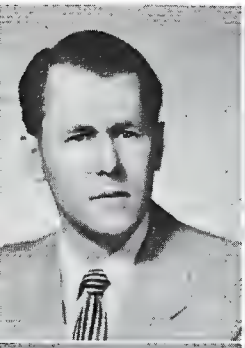

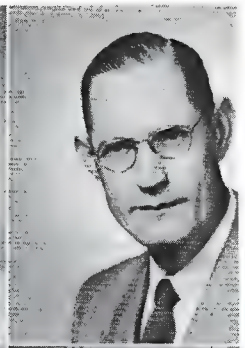
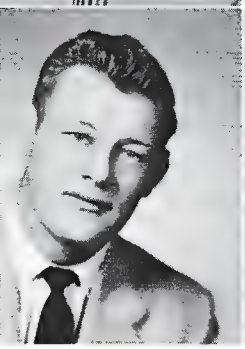

DONALD S. HIX
Business Education

DEATT HUDSON
English

CATHERINE HUXTABLE
Home Economics

RICHARD R. INGLIS
Science

SARAH RACHEL ISBELL
Mathematics

LAWRENCE A. JORD
Social Studies

JOSEPH R. KLUNE
Physical Education

DONALD KOOGLE
Social Studies

MARIE KOSMATA
Business Education

JEANNETTE F. LACEY
Art

MARY LANGEHOUGH
English

SARA L. LEHMAN
Physical Education

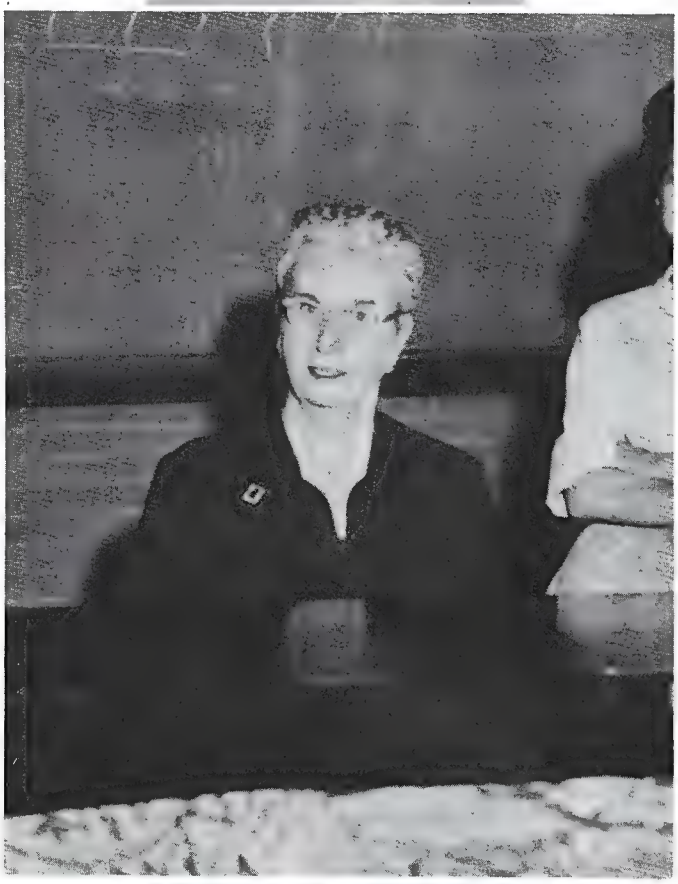

Miss Graves

MATTIE MAC DOUGALL
Business Education

EMMETT MAC KENZIE
Mathematics

EDGEL N. MARSTON
English

DOROTHY NEFF
English

MARY JEANE NELSON
Business Education

BRYCE R. NEWMAN
English

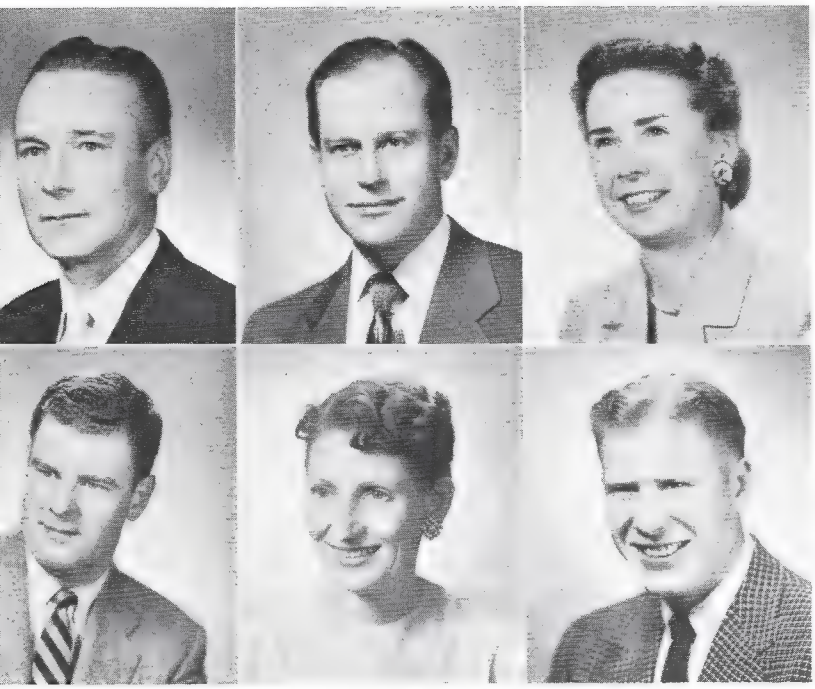

RAYMOND A. KEMP
Social Studies

DELMER J. KINNETT
Social Studies

AGNES M. KINNEY
Business Education

GLENN E. LEYDEN
Social Studies

IRMA L'HEUREUX
English

ED LINDELL
English

Mr. Peschel

DONALD E. MARTIN
Mathematics

DONALD L. McINTOSH
Mathematics

JEROME McLAIN
Social Studies

THELMA INEZ MILLER
English

B. O. MOLES
Physical Education

OMA J. MUNROE
Librarian

IVA J. OLIVER
Librarian

MARGARET M. OYLER
English

ROBERT E. PARKS
Music

ROSEMARIE POMPONIO
Languages

JEANNETTE POPE
Physical Education

CAROL S. PRESCOT
Social Studies

RITA K. PUTNAM
Secretary

DON RAMSTETTER
Social Studies

CLIFFORD R. ROCK
Social Studies

GERARD F. SACHS
Languages

BOB SALEN
Physical Education

CAROLE SARCON
English

PAT C. SMITH
Social Studies

RAMONA SMITH
Library Clerk

WILLIAM G. STOVALL
Social Studies

LYNNE STRAUB
English

PAUL E. SUMNER
Industrial Arts

CLEO V. TRENT
Business Educatior

Miss Doremus

MARIAN S. WEISER
Physical Education

VIRGINIA WENDT
Treasurer

ELIZABETH Y. WHARF
Home Economics

M. F. WILLETT
Physical Education

BETSY WRIGHT
Physical Education

LOIS JEAN YOUNG
Home Economics

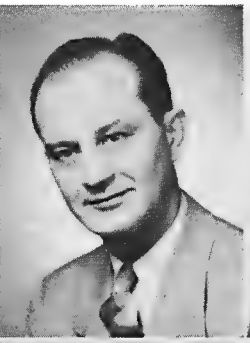

NORBERT J. SAUTER
Business Education

HARRY H. SCHANKER
English

MYRA M. SCHULTZ
Languages

VERNICE VAN DUZER
English

DORIS VINYARD
Languages

E. MAE WALZ
Library Clerk

Mr. Browning

LEONA WHEELER
Senior Clerk

CLIFFORD C. ZINKE
Science

Mr. Lindell
College Counselor

Mr. Caldwell
College Counselor

Left to right — Bob Oberosler, Mary Kelemen, Delbert Mooberry, Alan Murray, John Miskell, Angelo DeGiacimo, Leo Yantis.

Custodians

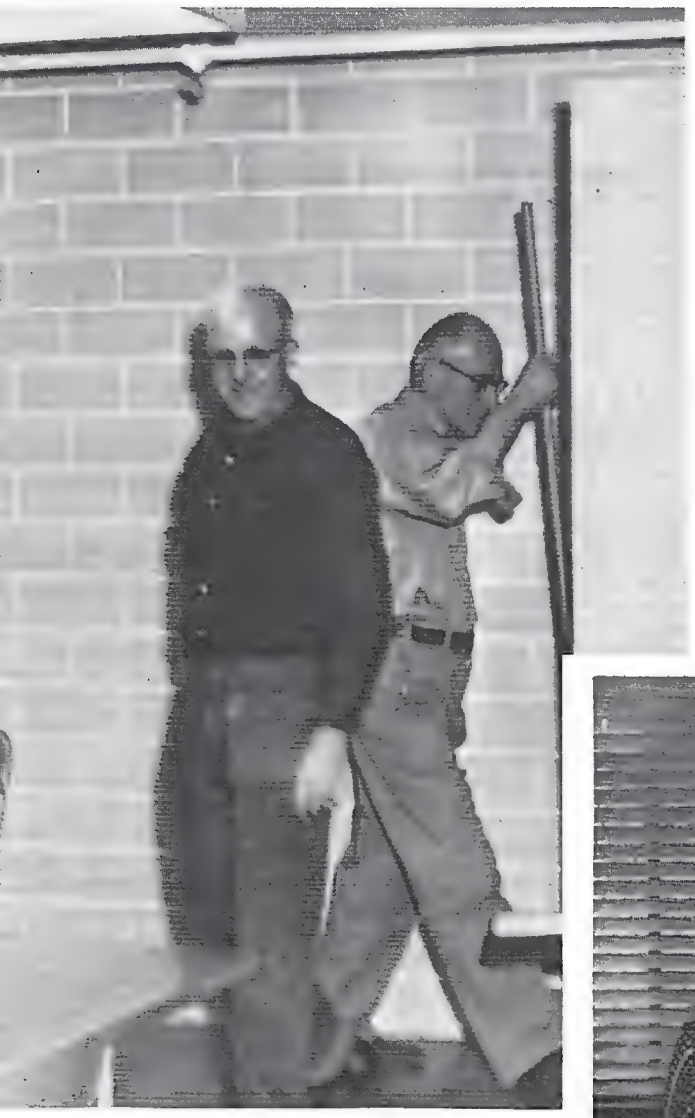

Watch out! Don't let the skeleton fall out!

Left to right — Beverly Ellis, Mary Kelemen, Essie Ashley.

Left to right — Nellie Moore, Dorothy Darling, Emma Smaldone, May Usery, Mable Watt, Rheba Williams, Margaret Worster, Ethel Maryano, Margie Caramelli, Eva Whistler, Marie Haskins, Ruth Levine.

Lunchroom Workers

Mrs. Whistler

Gretel is too well done, but Hansel is just right.

CLENCE COLTON
ES CRIGLER
MILO BIS
DVERA BO
WILLIAM C
ROSE CA TE
ELAINE CLIN
JOANN DEERL
LYNN DEISHER
RUTH DENMAN
ROBERT ELLSP
STEPHEN FARE
JUDY FREIDE

CLASSES

SENIORS

CLASS OF '60

VIRGINIA HALTON
Vice-President

FRANCES GONZALES
Secretary

GENE BRUNKHARDT
President

SHARON GERTZ
Treasurer

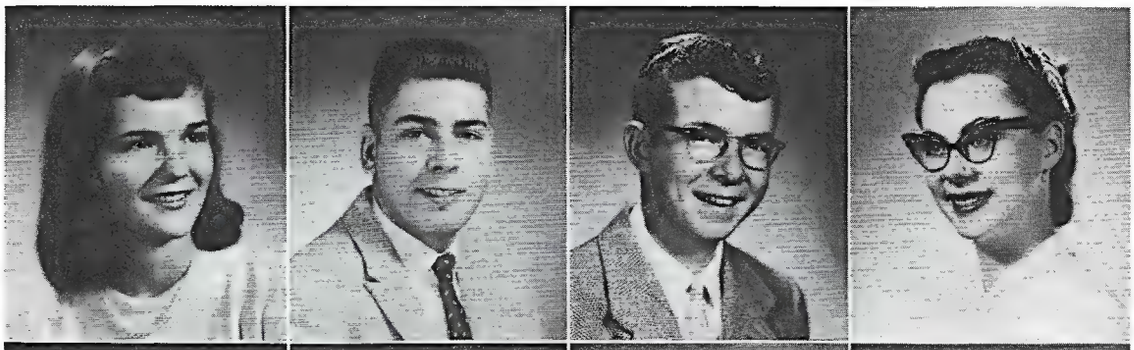

ACKLEY, CLARA
AIELLO, PASZUAL
AKERS, MARVIN
ALBERS, JANE

ALBERT, DAVID
ANDERSON, EILEEN
ANDERSON, RONALD
ARCHER, JAMES

Ron Brown

ARGUELLO, PRISCILLA
ARMSTRONG, JUDITH

ASBORNO, MARILYN
ASHKER, LEWIS

ATZ, ROBERT
AUSTIN, HAROLD
AUTEN, DARLENE
AVERCH, SELMA

BAIMONTE, ELIZABETH
BALTAZAR, DOLORES
BARBER, JACQUELINE
BARDSLEY, RICHARD

BARNES, GLORIA
BARRY, GAIL
BARTEL, TIMOTHY
BATTEN, MAUREEN

BEESON, JOLNA
BEITZ, WILLIAM
BEJARANO, FRANK
BEMENT, MARTHA

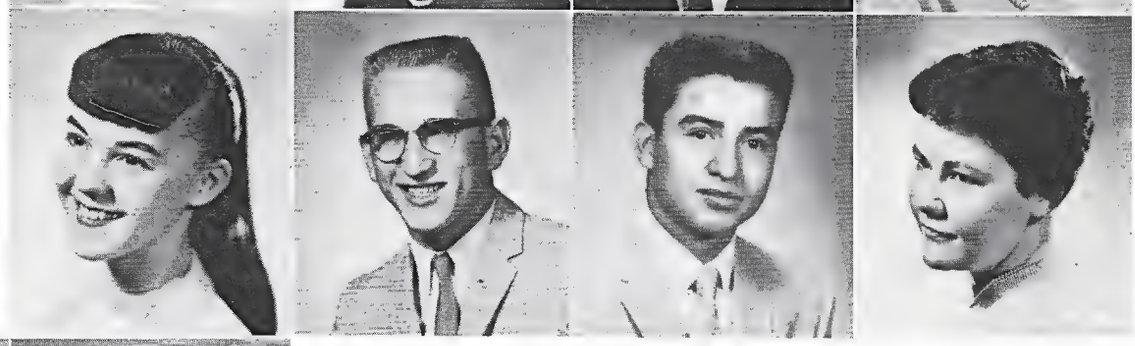

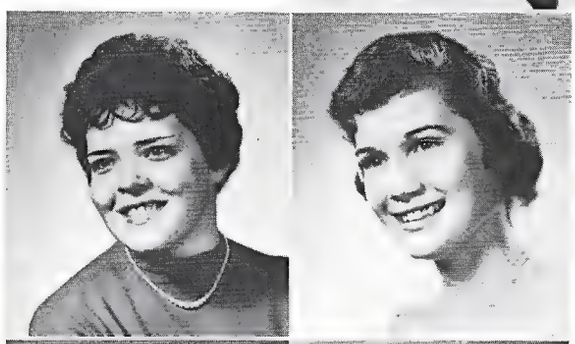

BERGIN, MARY
BIESTEK, CAROLYN

Carolee Francescatti

BILLINGTON, MARILYN
BISHOP, MILEEN

BIVENS, GERALD
BLOOM, RICHARD
BOLTON, RAYMOND
BOOTH, CAROL

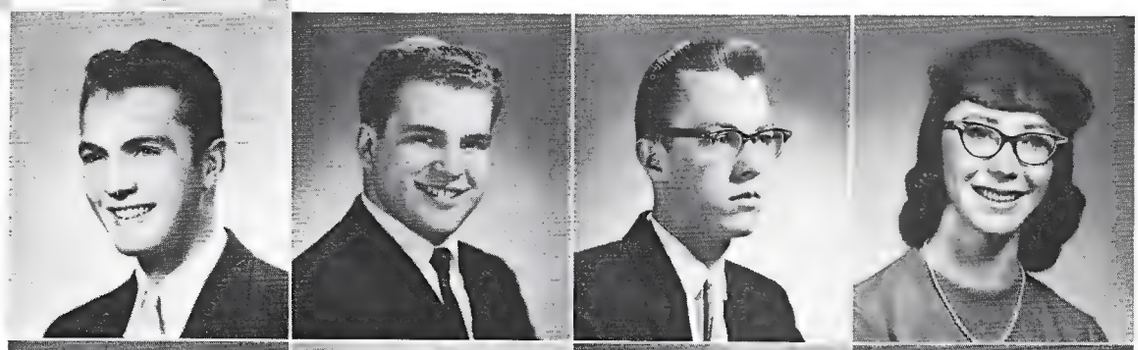

BORGESON, CAROL
BOTERO, LORRAINE
BOTT, BARBARA
BRIENZA, NADINE

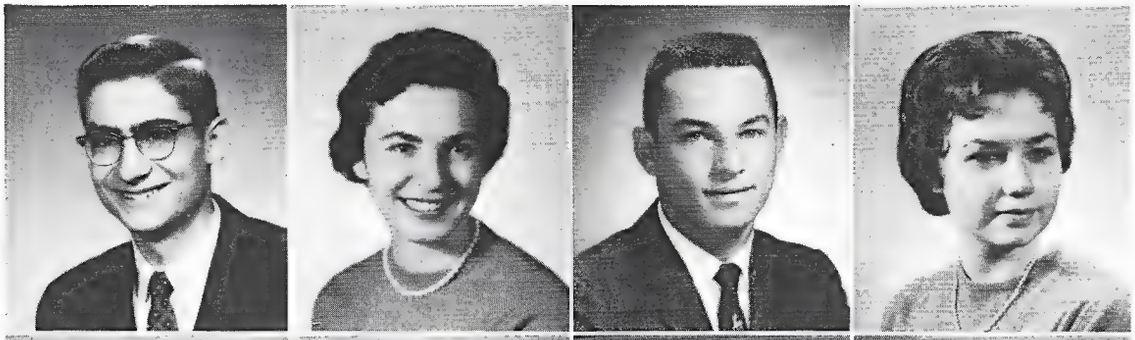

BRINKMAN, KENNETH
BRITTNER, LUDMILLA
BROWN, RONALD
BROWN, ROSEANN

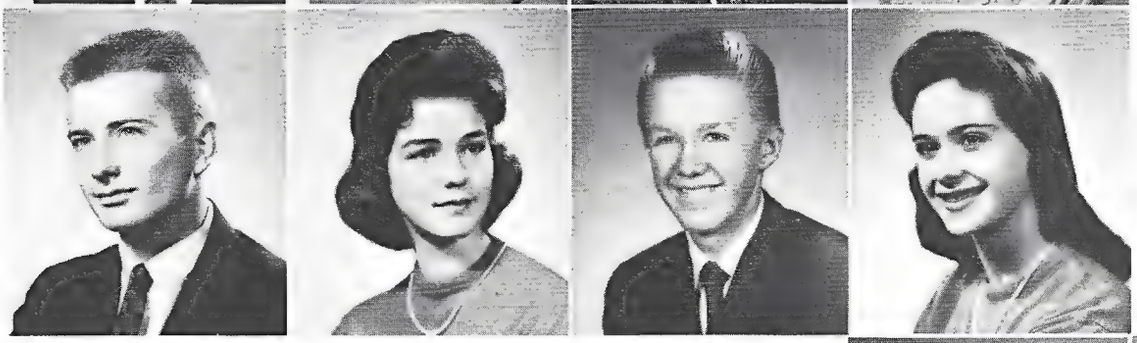

BRUNKHARDT, EUGENE
BURBANK, CAROL
BURNS, DANIEL
BYERS, DONNA

Richard Siegel

CABLE, ROBERT
CALERICH, PHILLIP

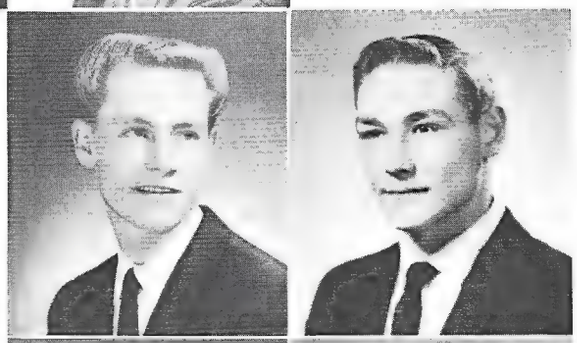

CAMERRER, TERENCE
CAMPBELL, SHEILA

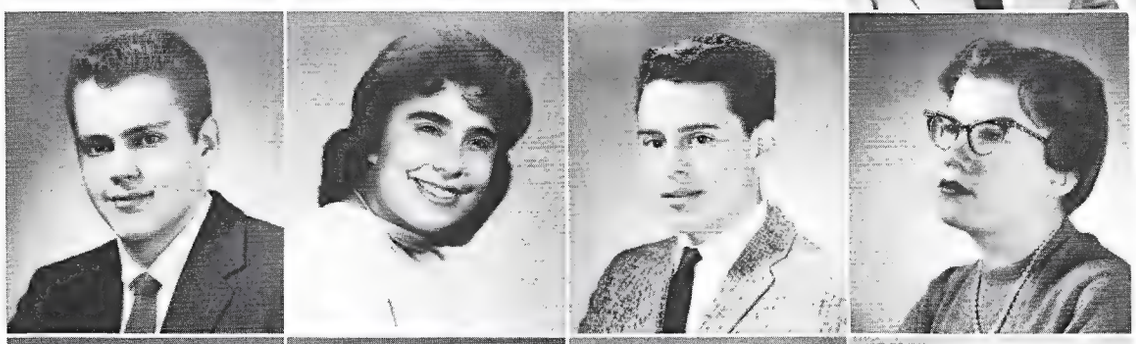

CAPRA, CREIGHTON
CARABAJAL, VIRGINIA
CARDENAS, ALFRED
CARLSON, LINDA

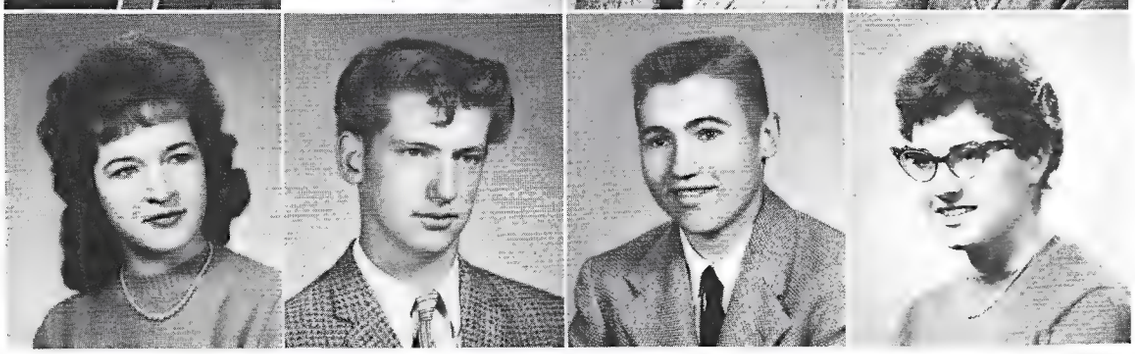

CARLTON, VIRGINIA
CARMER, LARRY
CARNIVAL, KLAUS
CARPENTER, CAROLYN

CARSON, LANSING
CARTER, THOMAS
CASTANEDA, DOLORES
CAVEN, BONNIE

CHANDLER, DENNIS
CHAVEZ, ANNA
CHERNILA, LAWRENCE
COMEAU, TERRANCE

Andrea Stover

COMINIELLO, MARY
CONOVER, VIKI

COOK, LARRY
COOPER, ALICE

COOPER, ROBERT
CORDES, WILLIAM
COVEY, SUSAN
COX, JACK

CRANDALL, MABLE
CRIST, MARTY
CROSS, DIANA
CROWE, MARYANN

CUBBISON, LLOYD
DAGGS, WILLIAM
DAHLSTROM, SHIRLEY
DALSANT, BARRY

DANIELS, CAROL
DANIELS, KATHLEEN
DAVIDSON, JAY
DAVIS, MARY

DAVIS, TRUDY
DAWSON, DIANA

John Purvis

DAWSON, GARY
DeBACA, ROBERT

DECHANT, EDWIN
DeLUCA, JOHN
DEMPSEY, CHARLENE
DeNILEON, JUDITH

DICKENS, COLLETTE
DICKERSON, BENJAMIN
DiTULLIO, CAROLYN
DOEHLING, CHARLES

DOLE, MARSHA
DOLLARHIDE, DAVID
DOYLE, JOHN
DRAKE, FRANK

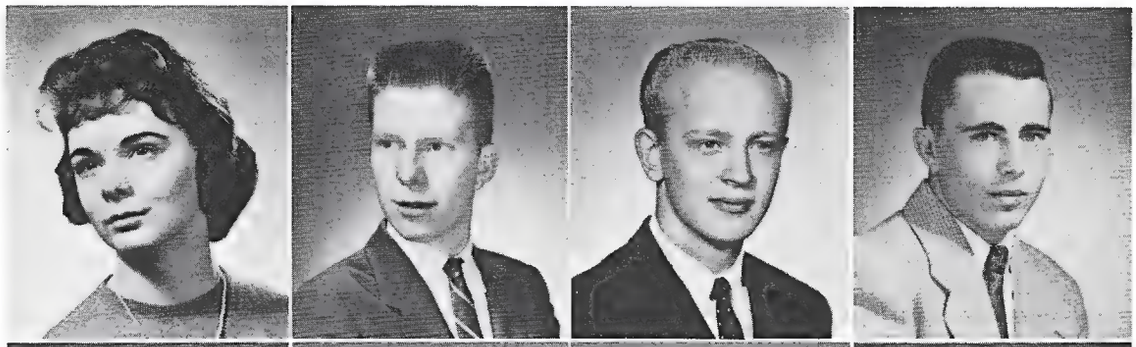

DREITH, GERALD
DRINNON, THOMAS
DUNCAN, WANDA
DWINELLE, CYNTHIA

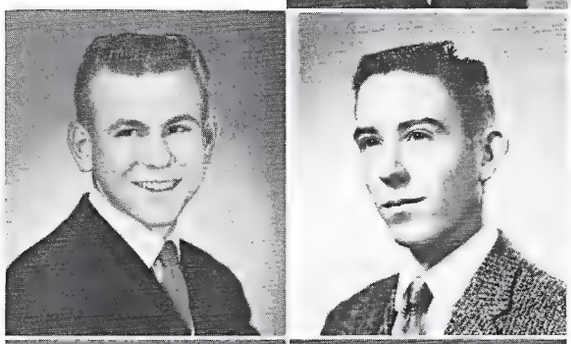

EARLY, ROBERT
ELLIS, MICHAEL

Carol Greenmyer

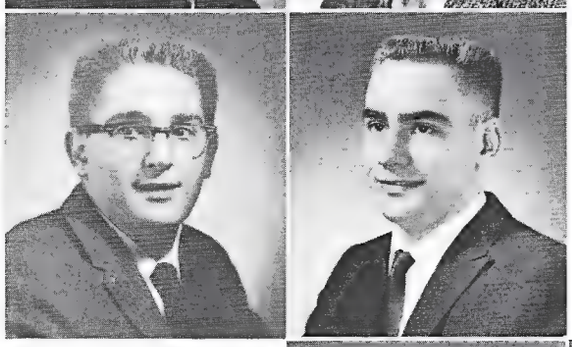

EMESON, BARRY
EMGE, GUILFORD

ERICKSON, ROBERT
ETHERIDGE, DAVID
EVANS, JUNE
EVANS, KATHERINE

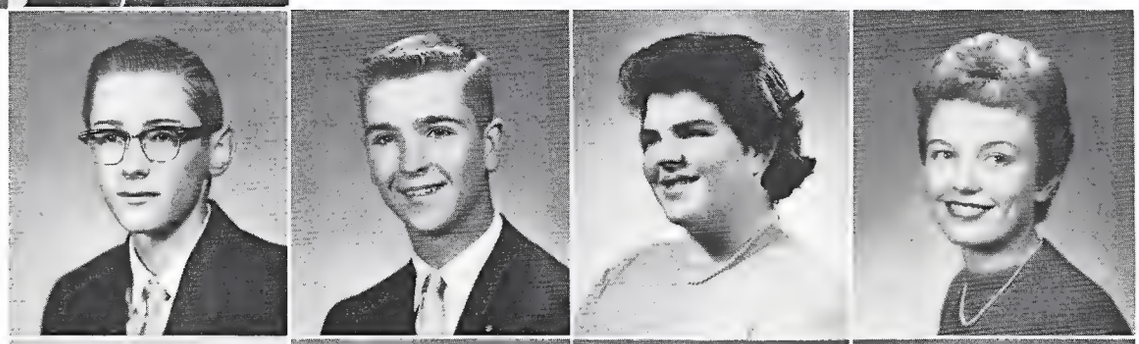

FARAGO, BARNABAS
FARGO, JOYCE
FAUDREE, SHARON
FERDIG, RICHARD

FIESTER, KENNETH
FISHBURN, CAROLYN
FISHER, GERALD
FITCH, HARRIET

FLANDERS, FLORENCE
FLORES, CECILIA
FLORES, LORETTA
FOGEL, BARBARA

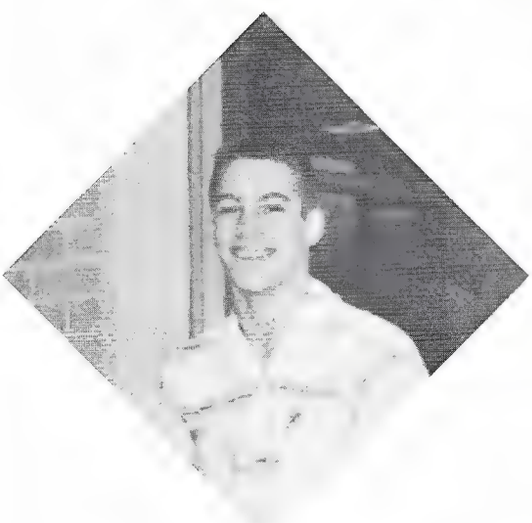

Dean Lahr

FOGEL, SIDNE
FRANCESCATTI, CAROLEE

FRESQUEZ, IRENE
FULBRIGHT, MARY

FURUIYE, LORAINE
GALLEGOS, DARYL
GARCIA, PATRICIA
GARMAN, IRENE

GARONE, WILLIAM
GARRAMONE, EUGENE
GEIST, LINDA
GERKE, KATHY

GERTZ, SHARON
GIARDINO, MARY
GIBBS, LUETTA
GOFF, AUDREY

GOLD, BARBARA
GOLDEN, JEAN
GOLDMAN, IVAN
GOLDSTEIN, FERN

Larry Green

GONZALES, CAROLYN
GONZALES, MARTHA

GONZALES, MARY
GONZALES, MATILDA

GOOD, DONALD
GRANT, MARILYN
GREEN, LARRY
GREEN, MELVIN

GREEN, RONALD D.
GREEN, RONALD E.
GREEN, SHARON
GREENMYER, CAROL

GREENWALT, VIRGINIA
GREGORY, PHILIP
GRICIUS, GEORGE
GRUDA, ELIZABETH

GRUSSING, BASIL
GUNDERSON, ALBERT
HALLINAN, SHARILYN
HALTON, VIRGINIA

HANDLER, BARBARA
HANNON, JUDITH

Barry Dalsant

HANSEN, JILL
HARPER, THOMAS

HARRIS, KATHLEEN
HARTMAN, PATRICIA
HARTMETZ, VIRGINIA
HARVEY, DEBRA

HARVEY, LINDA
HASTINGS, WILLIAM
HAVERLAND, SHARON
HAYNES, ROBERT

HAYS, JAMES
HAYWARD, KATHERINE
HECHT, JOYCE
HEDRICK, KAY

HEFNER, KAY
HEINZ, SUNDA
HEISER, RICHARD
HELM, JON RAE

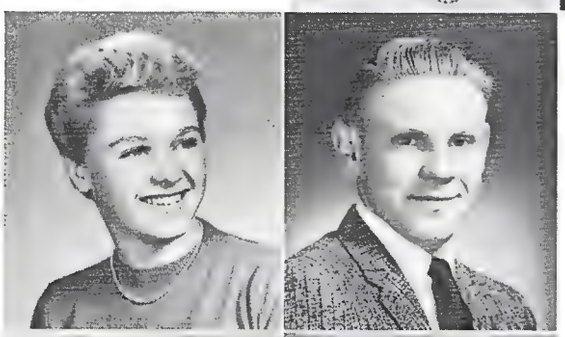

HENDERSHOTT, KAREN
HENRY, THOMAS

Gene Brunkhardt

HERBERT, COLLEEN
HERNDON, GERALD

HILFER, NIKOLAUS
HINSON, ELAINE
HIRSCH, JOSEPH
HIX, JAMES

HOFFMAN, GEFFORY
HOGAN, WILLIAM
HOGLIN, DONALD
HOLROYD, MARILYN

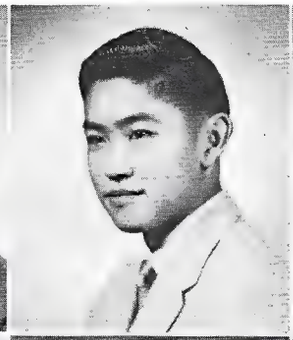

HOPKINS, WILLIAM
HORNER, LINDA
HOSHIKO, THOMAS
HOUSTON, MARGARET

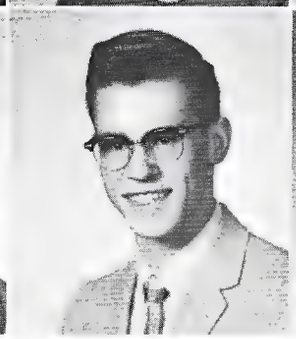

HOWARD, SHARON
HOWELL, ROBERT
HOYSTED, FRANCES
HUBER, ERNA

Carol Burbank

HULTMAN, ANN
HUNZEKER, WILLIAM

HUTH, LINDA
IANNACITO, CAROL

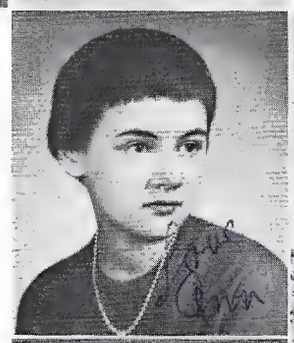
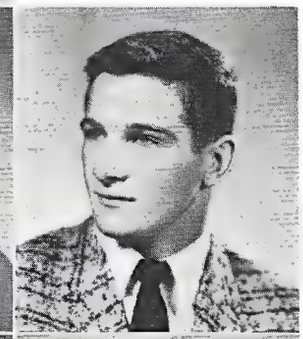

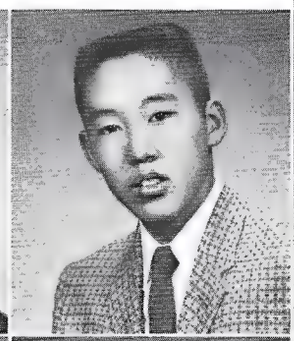

IMADA, HENRY
INDESH, PAULETTE
ISHIMOTO, STEPHEN
JACKSON, JULIA

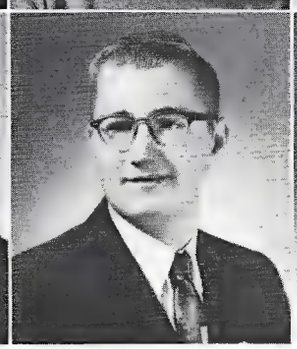

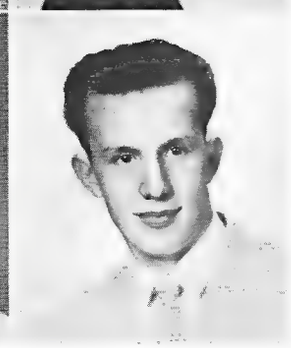

JACKSON, RONALD
JENSEN, ROBERT
JESMER, MARJORIE
JESSER, RONALD

JOHNSON, JANET
JOHNSON, RICHARD
JOHNSON, SHARON
JONES, BEVERLY

JONES, JOYCE
JONES, RONALD
JORDAN, BARBARA
JURATA, ROGER

Frances Gonzales

JURCHECK, SUSAN
KALINOWSKI, JEANNE

KARSH, LEWIS
KELLER, DIANA

KELLOGG, LAUREL
KENNER, PAUL
KILLEY, CAMERON
KIRKENDALL, LADENE

KLEIN, HARRIET
KNIGHT, CHARLENE
KNIGHT, SHARON
KNUTSON, DAVID

KOLQUIST, KATHRYN
KOPPLINGER, DONALD
KRASNER, RHODA
KUNKLER, JAMES

LAHR, DEAN
LAKNER, THERESA
LANGSTON, ERNEST
LARSEN, EDWARD

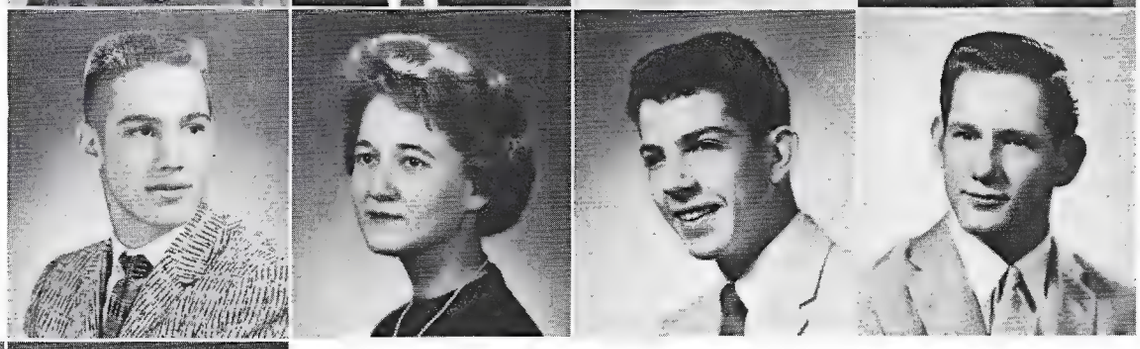

LEAF, BARBARA
LEHMKUL, KAREN

LEONARD, PATRICK
LEPPER, SHARON

Max Nations

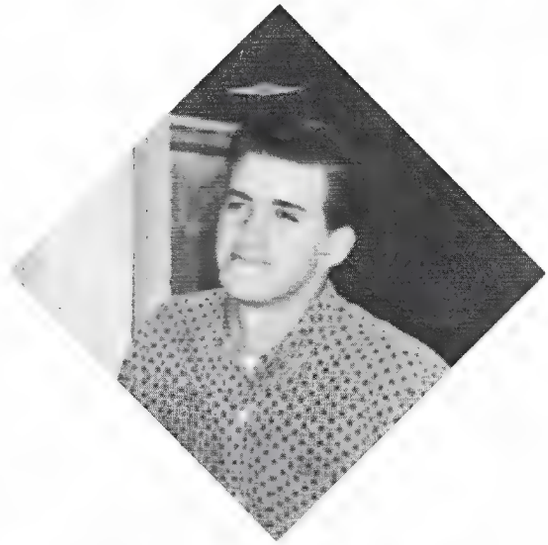

LEVINE, STEVEN G.
LEVINE, STEPHEN P.
LEYBA, RICHARD
LILLSTROM, JAMES

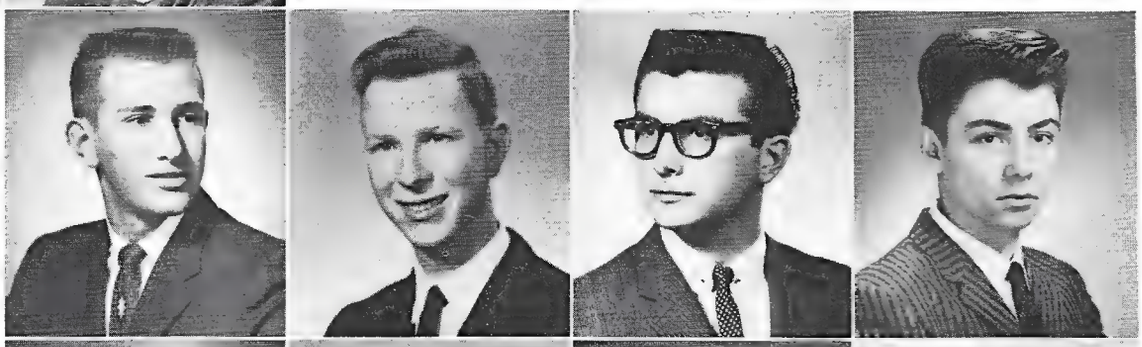

LILLY, LINDA
LINDEMANIS, BAIBA
LINGENFELTER, BYRON
LITTLEJOHN, JUDY

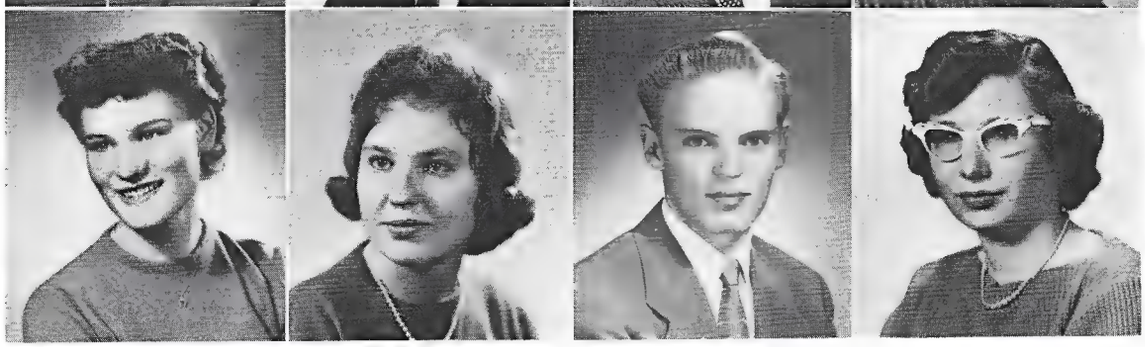

LOMBARDI, YVONNE
LONDER, LARRY
LOSASSO, CHARLES
LOSH, TIMOTHY

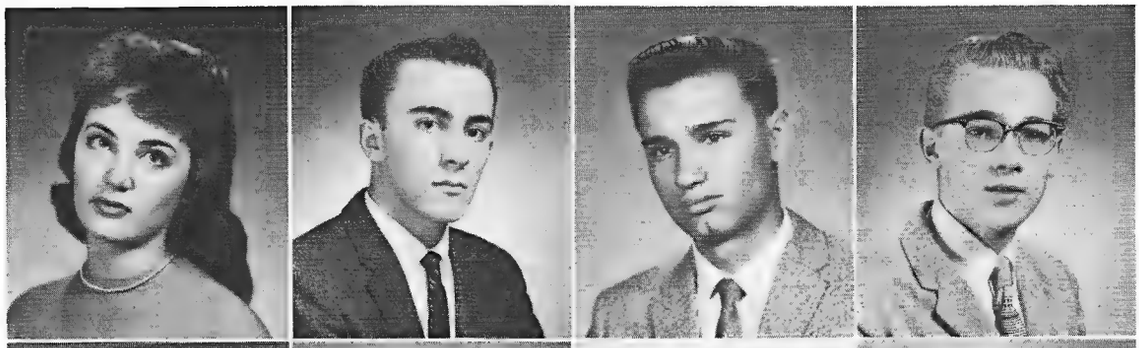

LOSLI, WILLIAM
LUBIANI, RODNEY
LUCERO, GERALDINE
LUCIANO, GEORGIANN

LUNA, LORETTA
LUTZ, CLARA

Janet Johnson

LYONS, LILLIAN
LYONS, SHERRY

MAES, BERNITA
MAHONEY, PATRICIA
MALLETT, LINDA
MANN, CALVIN

MANN, COLEEN
MARINO, VINCENT
MARQUEZ, PATRICK
MARSHALL, BONITA

MARTIN, JOAN
MARTINELLI, EUGENE
MARTINEZ, BENJAMIN
MARTINEZ, DOLORES

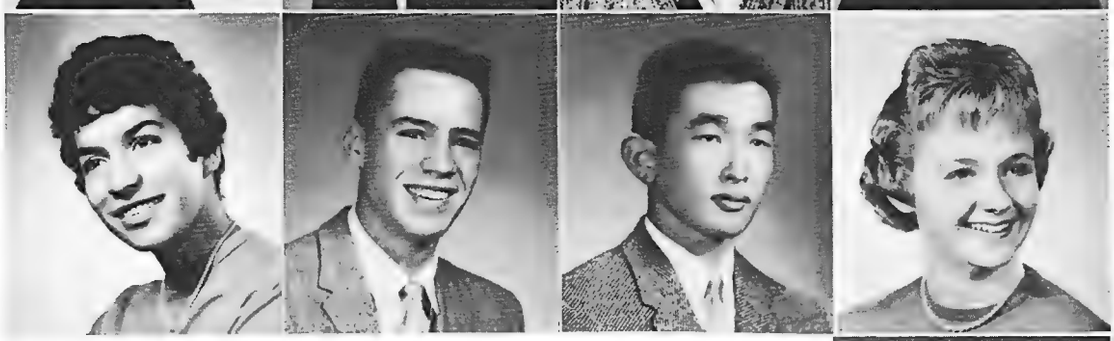

MARTINEZ, MARIE
MASZY, FRANCIS
MATSUO, THEODORE
MATTHEWS, MARY

Judy Saito

MAURER, DONALD
MAURER, STEPHEN

MAURO, ARLENE
McCARTNEY, ZOA

McCULLOUGH, CHRISTINA
McCULLOUGH, JOSEPH
McCUMISKEY, PATRICK
McDERMID, KAY

McHUGH, MARILYNN
McKENDRY, JUDITH
McKINSTER, ANN
McLEARN, LUBETH

McMASTER, CAROL
MEILINGER, SANDRA
METZINGER, LOYD
MEYER, DIANE

MILLER, JOHN
MILLER, VICKY
MILLIKEN, BEVERLY
MILSTEIN, BARBARA

Bill Beitz

MININGER, DONALD
MISARE, RICHARD

MONROE, BARBARA
MONTGOMERY, KATHY

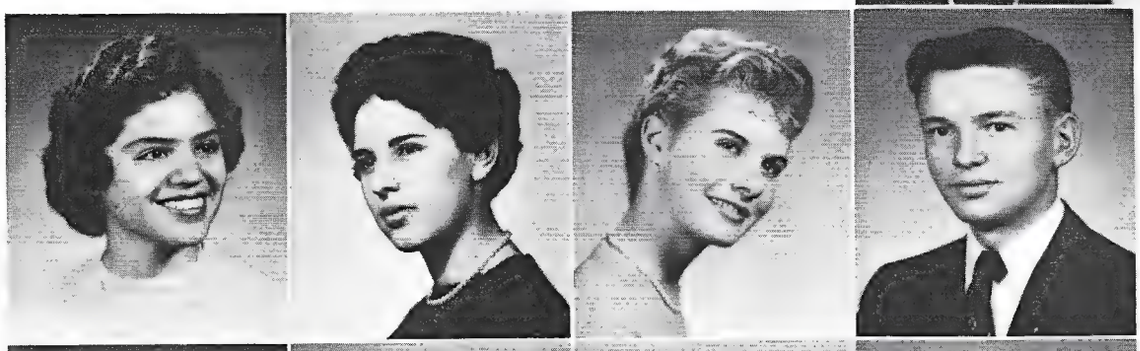

MONTOYA, BEVERLY
MONTOYA, LUCY
MOONEY, LINDA
MOORE, ALBERT

MOORE, BRYAN
MOORE, LEONARD
MORA, ROSITA
MORGAN, BARBARA

MOTHERWELL, MARY
MOUSER, PEGGY
MOYA, ROBERT
MOYLE, GARRY

MUIRHEAD, DEANNA
MUMEY, CHERIE
MURRAY, DIANE
MURRELL, LAWRENCE

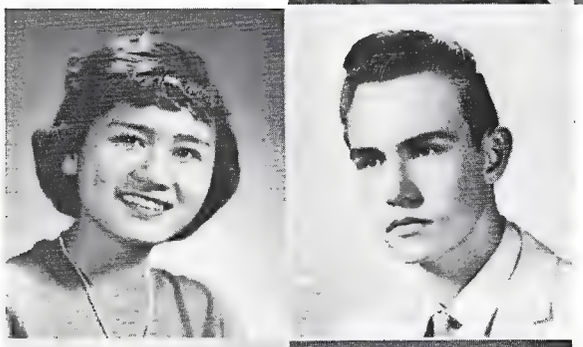

NAKAOKI, MABEL
NEISWANDER, DAVID

Charlene Schreiber

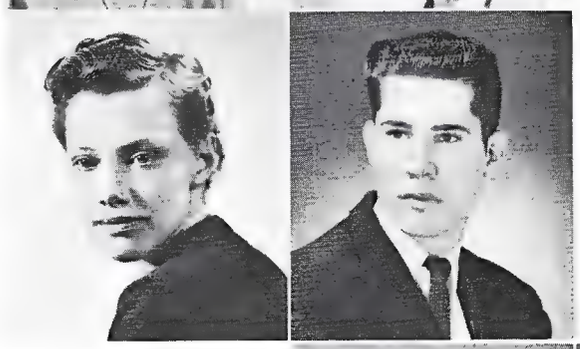

NELSON, ELLEN
NELSON, GARY

NEWBY, DOUGLAS
NEWTON, CAROL
NICHOLS, ANITA
NICHOLS, RICHARD

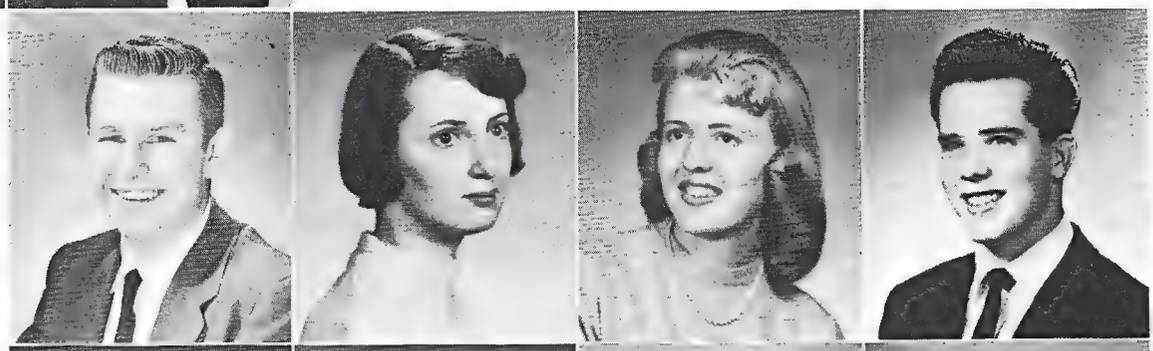

NIELSEN, CAROL
NIELSEN, PEGGY
NOLLENBERGER, RUDOLPH
NORIEGA, CELESTINO

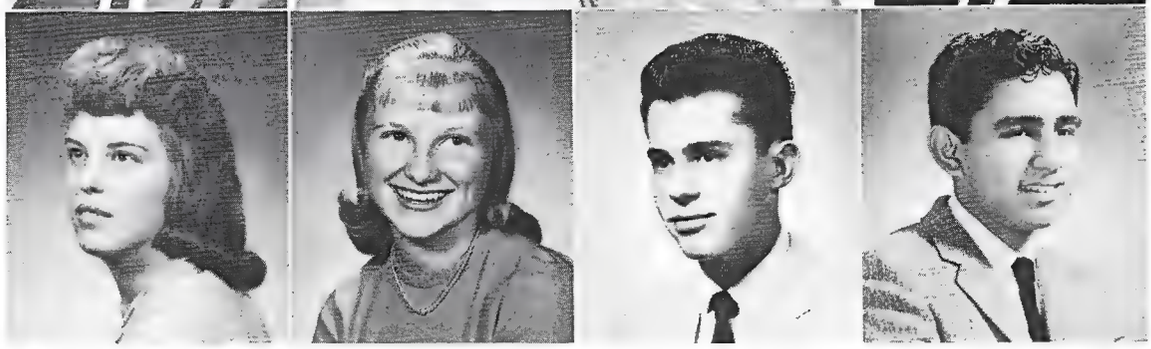

NORRIS, DIANE
NORRIS, DIANNE
NORTHWAY, CAROL
NUANEZ, HENRY

OBERLY, SANDRA
OLIVER, JOHN
OOIMAN, JOANN
PAGE, URE

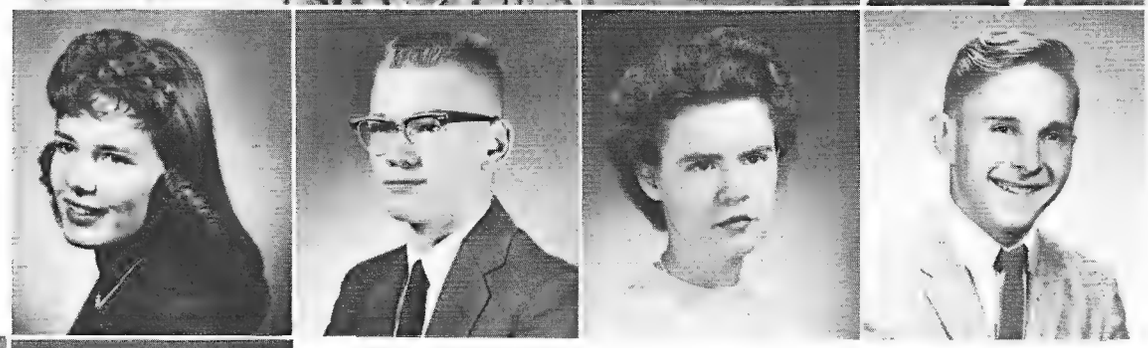

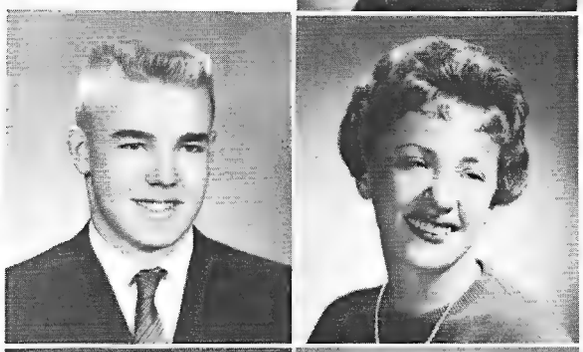

PARCE, DAVID
PARKS, LORENA

Susan Jurcheck

PARKS, RICHARD
PASSERELLA, COLETTE

PASSMORE, ALLAN
PASTINE, MERLE
PEARSON, SONIA
PEDUZZI, PATRICIA

PEDUZZI, PATRICK
PENNA, DELBERT
PENNA, ROBERT
PETRIE, ALAN

PETROCCO, JERRY
PHILLIPS, JUDITH
PICKENS, SALLY
PICKERING, CAROL

PIETRO, BARBARA
PIETRO, BEVERLY
PISICCHIO, LUCILLE
PITLER, BARBARA

Judy Tollman

PLAHTE, MARIAN
PLANK, SHARON

PONZIO, LOUELLA
POPOVICH, MICHAEL

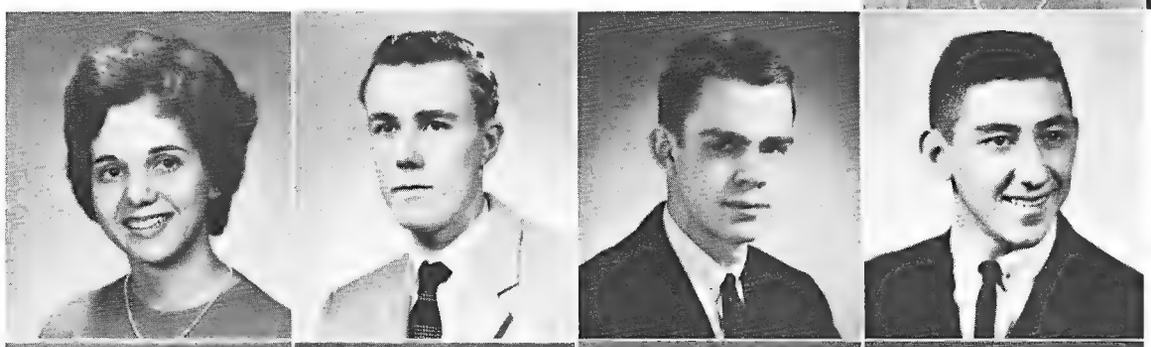

PRANTEL, MARY
PRIMOZICH, JOHN
PURVIS, JOHN
QUINTANA, JOHN

QUINTANA, ROBERT
REDMAN, PHILIP
REEVES, GARY
REFLOW, BARRY

REININGER, JANICE
REPP, ROBERT
RESENDEZ, REINALDO
REVES, MICHAEL

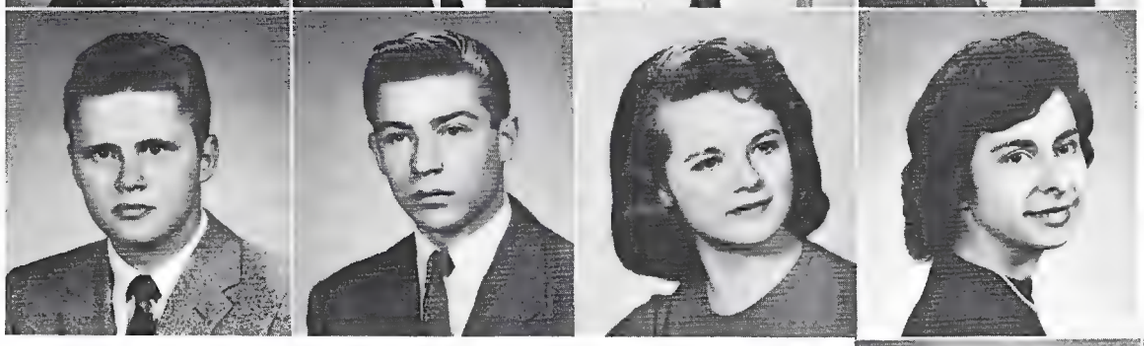

RHODY, ALAN
RIBAR, RONALD
RITCHIE, DENIESE
RIVERA, GLORIA

Bill Hunzeker

ROBBINS, PATRICIA
ROBERTS, JOYCE

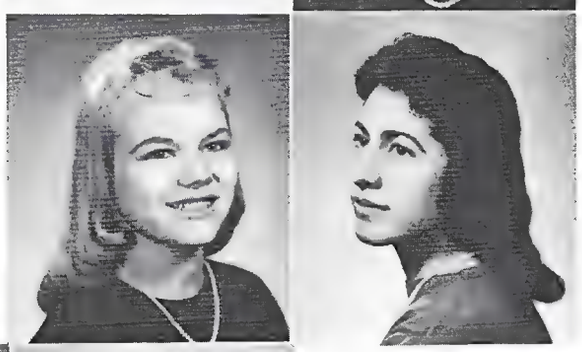

ROBERTS, SHARON
RODRIGUEZ, RUBY

ROGERS, ANDREW
ROGGE, IRENE
ROLL, DAVID
ROMERO, BARBARA

ROMERO, RICHARD
ROMINE, GRADY
ROSNER, ELAINE
ROSS, KENNETH

ROUTE, DAVID
ROYBAL, VIRGINIA
RUDOFSKY, HARLEY
RUMIN, DIANE

RUPPLE, BARBARA
RUSH, LARRY
RUXTON, JEROLD
SaBELL, GEORGE

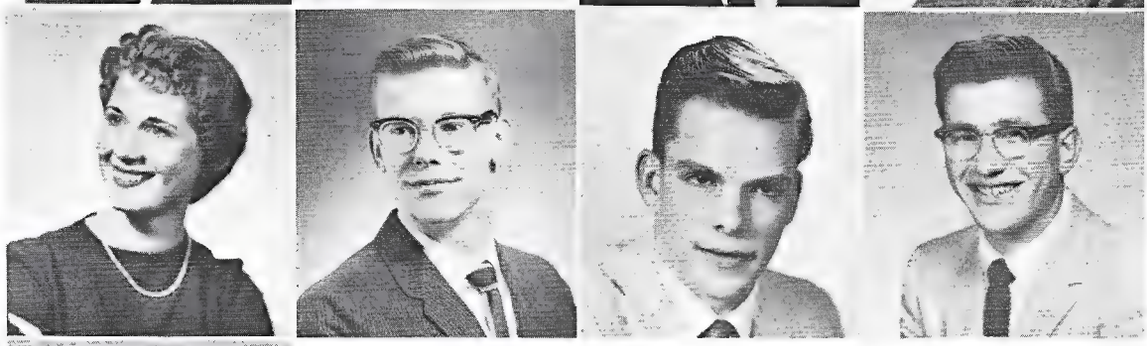

SaBELL, LOIS
SAITO, JUDY

Sheryl White

SALAZAR, GENE
SAMPSON, JOYLENE

SANCHEZ, ANITA
SANDERS, DOUGLAS
SCAGLIONE, CAROL
SCHACHTERLE, RAYMOND

SCHEY, ROBERTA
SCHIEMAN, DIANA
SCHIEMAN, DONALD
SCHLEUGER, SHARON

SCHNICK, ROSALIND
SCHREIBER, CHARLENE
SCHREIBMAN, BERNARD
SCHROLL, RALPH

SCHULTZ, CATHY
SCHWARTZ, SALLY
SEIFERT, MARY
SELLER, GERALD

SHACKLETT, DARRELL
SHADE, KAREN

Doug Sanders

SHAFER, NAOMI
SHAROFF, ROSELYN

SHERWOOD, SHARON
SHUTNER, MARY
SIEGEL, RICHARD
SIERRA, JERRY

SILK, MARILYN
SMITH, DOROLYN
SODERQUIST, JEANETTE
SOLANO, SYLVIA

SORENSON, NANCY
SPANGLER, JOYCE
SPEAR, DIANNE
SPEICHER, LORENZ

STANER, DARREL
STEHLE, IRMA
STERKEL, RICHARD
STINSTROM, MAREE

Carol Booth

STODDARD, CLARICE
STORY, SUSAN

STOVER, ANDREA
STRAUB, JANE

STURDEVANT, WILLIAM
SULLIVAN, GEORGE
SUNSERI, LINDA
SUSMAN, BONNIE

SWEDBERG, LAWRENCE
SZYNSKIE, MARY ANN
TABOR, MARY
TAIT, BONNIE

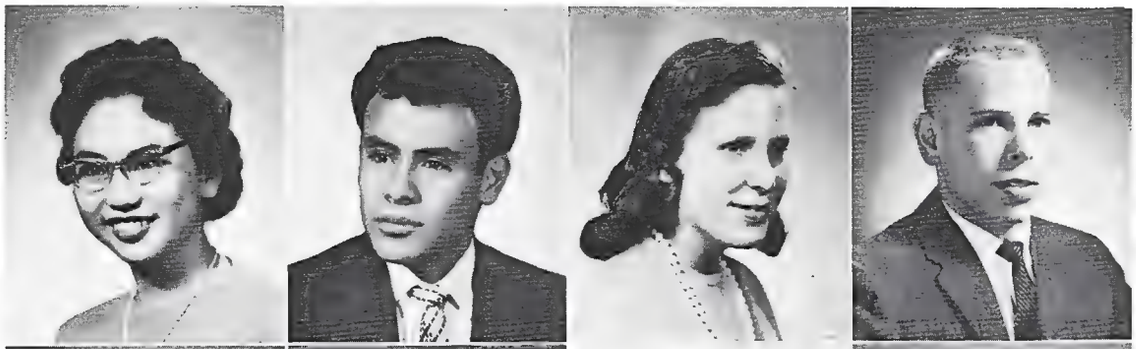

TAKETA, TAMIYE
TANGUMA, MEL
TANNER, ETHEL
TEIN, ROBERT

THIELEN, MARY
THOMPSON, DAVID
THOMPSON, MARY
THRELKELD, DONALD

Rhoda Krasner

TIEFEL, JUDITH
TOBIN, MARSHALL

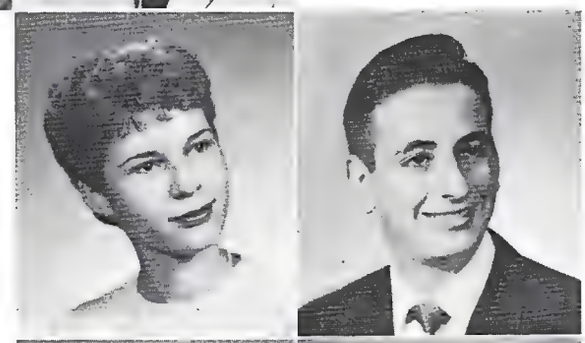

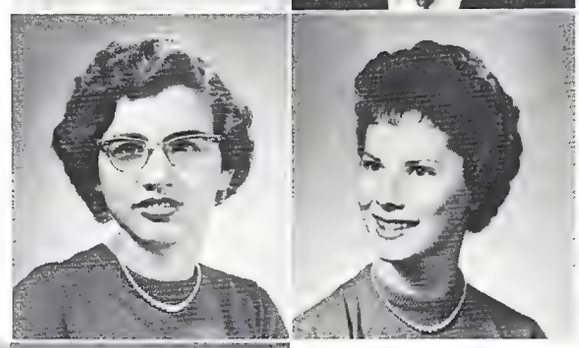

TODD, LINDA
TOLLMAN, JUDITH

TOMLIN, BETTY
TOOLE, JAMELLE
TORREZ, DANIEL
TOWNSEND, MAXWELL

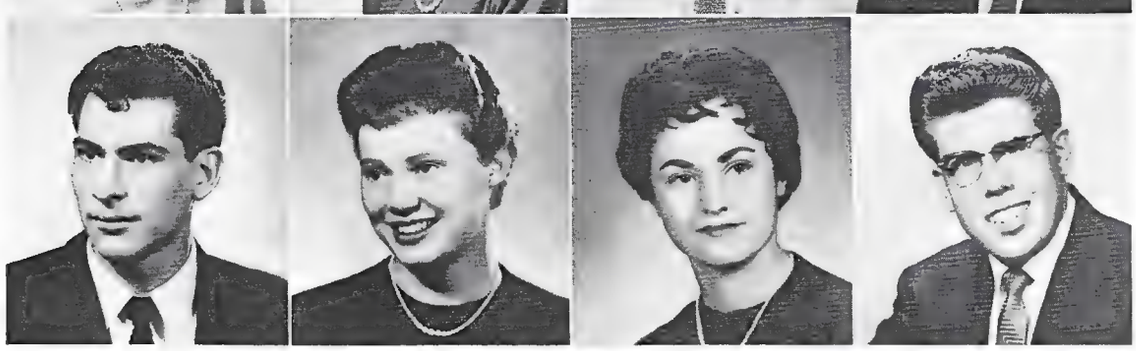

TRUJILLO, ROBERT
TRUPP, SANDRA
VADEZ, ANAIDA
VALENTE, RICHARD

VALENTINE, JEAN
VANDERBUR, THOMAS
VANLUNSEN, GIL
VESASQUEZ, JOHN

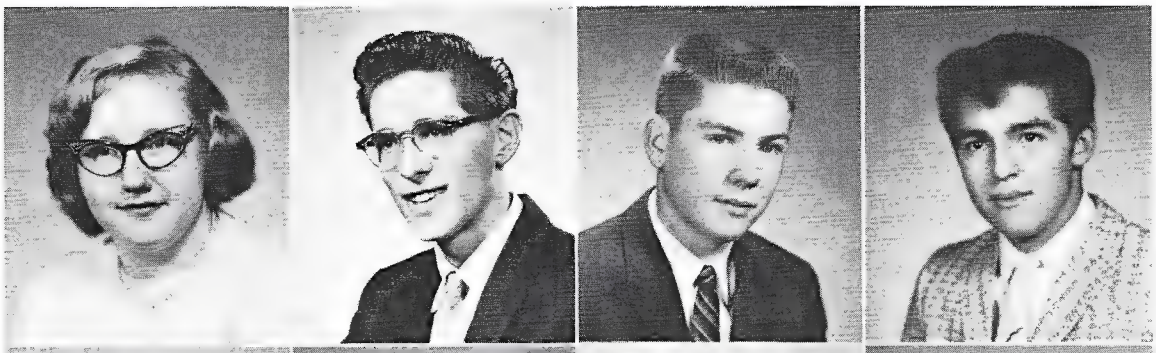

VIGIL, FLORENCE
VIGIL, JEANNE
VIGIL, PATRICIA
VILLANO, BEVERLY

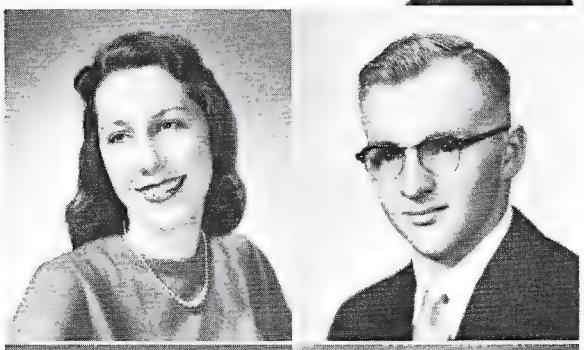

WAGNER, CONSTANCE
WAGNER, JAMES

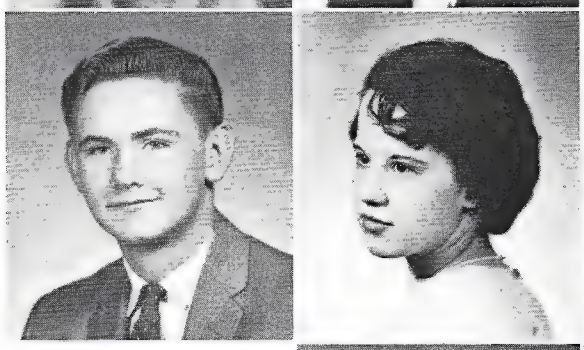

WAGNER, LELAND
WALL, JOYCE

Creighton Capra

WALSH, JUDITH
WARNER, GWENDOLYN
WEDIG, WILLIAM
WEINGART, BENITA

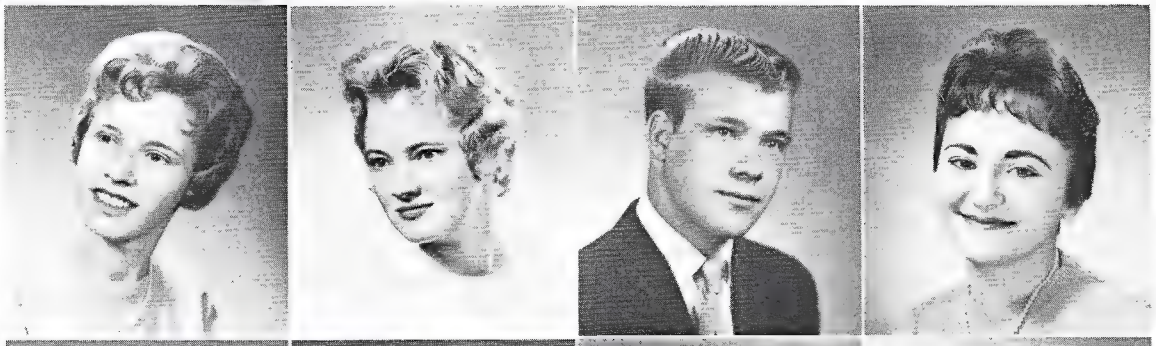

WELLER, FRANK
WESCH, JUDITH
WHITE, SHERYL
WILKE, JERRY

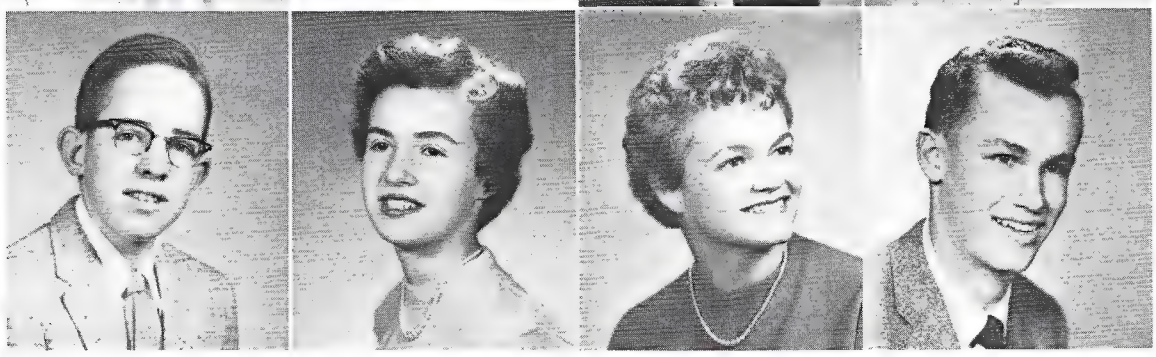

WILLS, VIRGINIA
WILSON, VERNA
WITASCHEK, SALLY JO
WOODFORD, MICHAELA

WORLD, JAMES
WRIGHT, KENNETH
YAKES, CAMILLE
YAMAMOTO, DENNIS

YOUNG, RONALD
ZAMORA, MARY

ZAMORA, PHYLLIS
ZAMORA, ROBERT

ZANGARI, JOSEPH
ZUPANCIC, SANDRA

CLASS OF '61

JUNIORS

JOANN SCHAFER
Vice-President

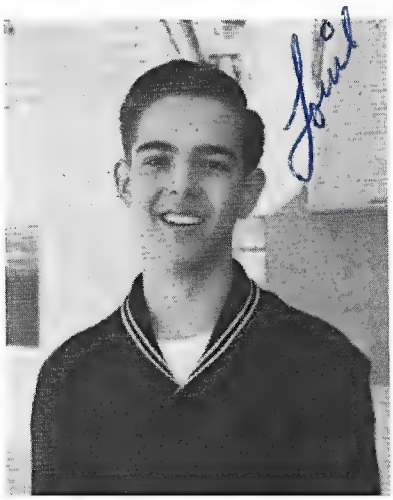

LOUIE MORTELLARO
President

BETTY JO HELLER
Secretary

STEVE FARBER
Treasurer

To one of the cutest sophomore girls I know. You have a terrific personality and a great sense of humor. Please don't change your great!!!
Good Luck + May God Bless you
Love
Louie "60"

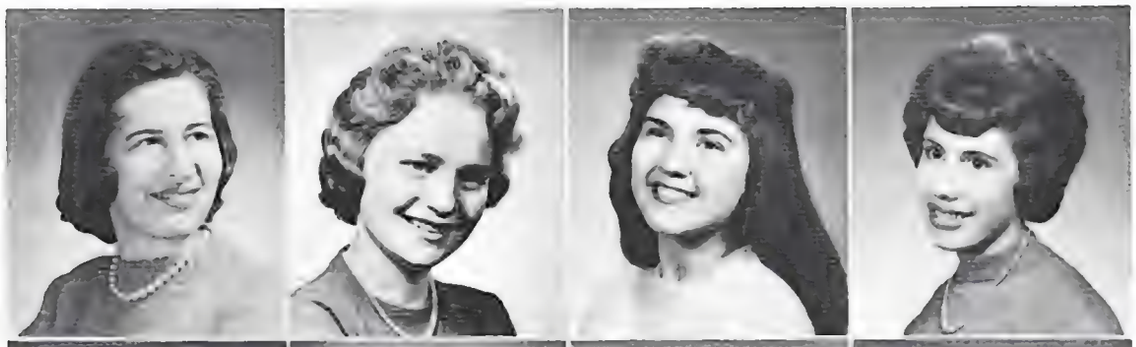

ABELOWITZ, ELAINE
ADAMS, LANA
ADDUCCI, JUDY
ALDEN, JOANN

ANDREWS, VERNA
ATKINSON, DONNA
AUERBACH,SHERRY
AUSTIN, NANCY

AYLOR, MARTHA
BAKER, GARY
BARRY, MAUREEN
BARTON, DARLENE

BASSET, CAROLYN
BEJARANO, RONNIE
BELO, BETTY
BENEDA, JUDITH

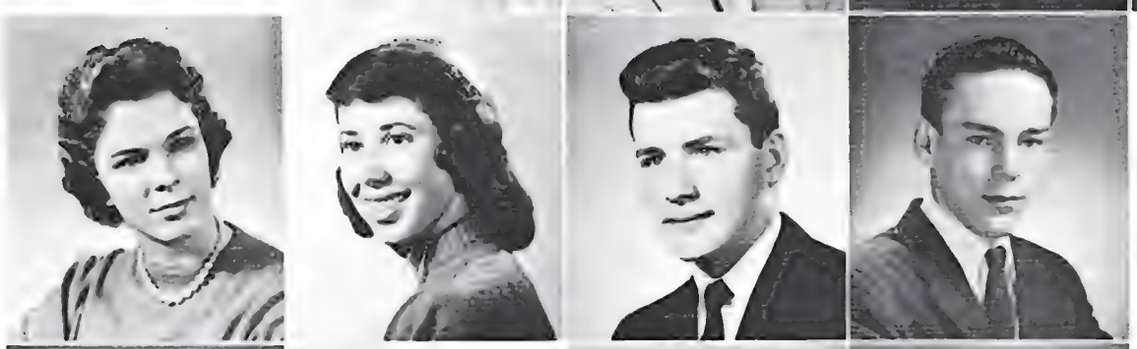

BERGENE, SANDRA
BERGER, CAROL
BERGOSH, BILL
BERNER, BRENT

BILLINGTON, JOHN
BILSBORROW, JACQUELYN
BLY, RICHARD
BOLTON, NANCY

BOWERS, ALICE
BOZMAN, DVERA
BRADFORD, THOMAS
BRANCUCCI, DEAN

BROOKS, STAN
BROWN, PAT
BRUNETTI, BEVERLY
BRUNO, LUDEEN

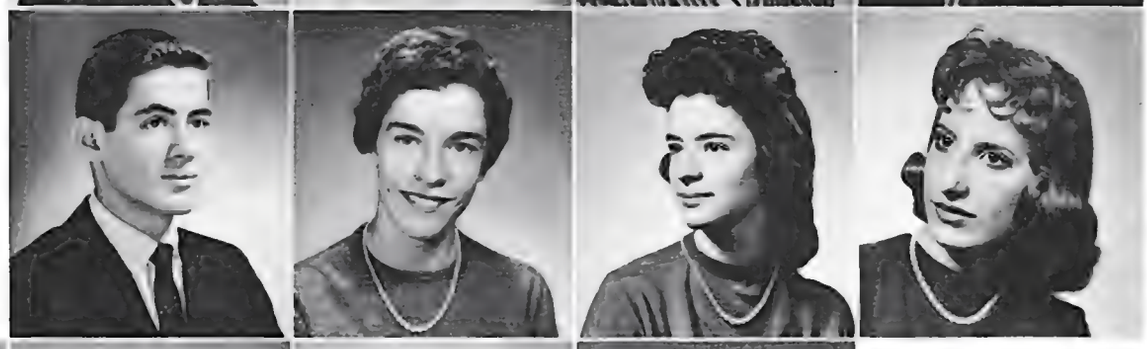

BUGARIN, CHARLOTTE
BUTLER, KARTHA
CAFFREY, BILL
CAHILL, JUDY

CALVARESI, JOHNNY
CAMPBELL, NORMAN
CAPRA, KATHY
CARROL, DARLENE

CARSON, CAROL
CHALMERS, DONNA
CHAMBERS, THOMAS
CHANDLER, SHARRON

CHAPPEL, STEVE
CHESY, CLAUDIA
CHURCH, VICKI
CICCONE, AURORA

CLINE, ELAINE
COLYER, JOAN
COX, DIANNE
CRABB, BARBARA

CRAMM, ART
CRIBBS, SHARON
CRISLER, BURD
CRUMP, JOAN

CURNOW, DEBRA
CURTIS, SUZANNE
DALY, JOHN
DARDANO, DONNA

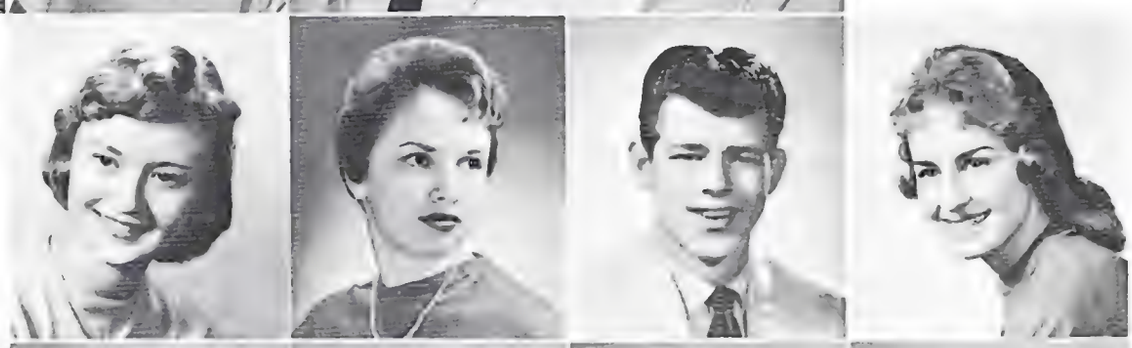

DAWSON, GLENDA
DEERING, JO ANN
DEFFERT, ELIZABETH
DEILEY, VICKIE

DEISHER, LYNN
DENMAN, ANN
DE SELLEM, JUDY
DEWSBURY, SHARON

DICKERSON, DOUG
DURAN, GARNET
DOWNING, JANET
DUNITZ, DIANE

DUNN, ANNA
EBERLEIN, MIKE
EDWARDS, JUDY
EIDSON, RON

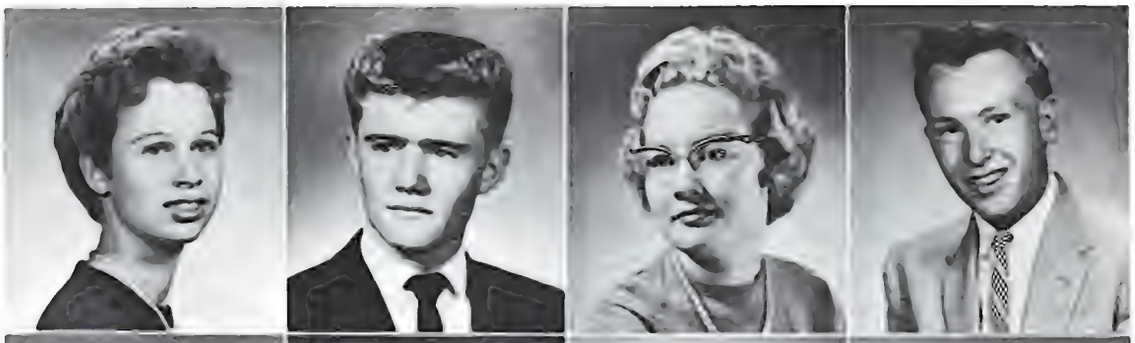

EIDSON, TRUDY
ELLSPERMAN, BOB
ELLSWORTH, JUNE
EMSLIE, LAURIE

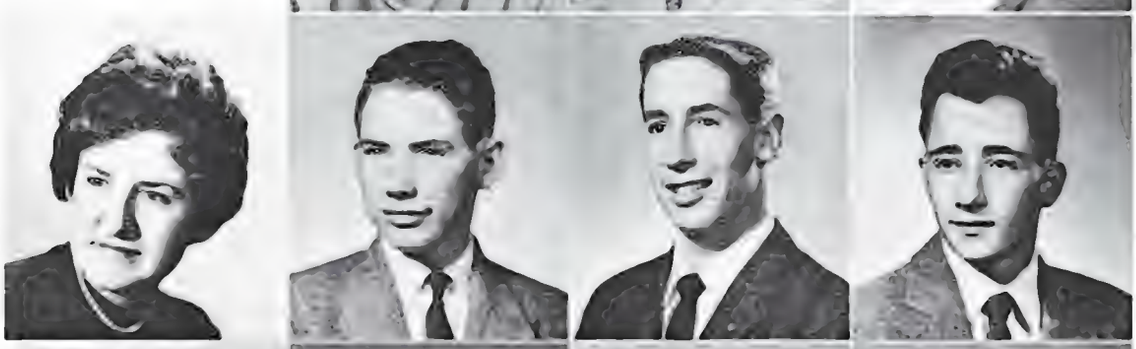

ENGLISH, MARGARET
ERICKSON, RICHARD
FARBER, STEVE
FERRETTI, GENE

FIORE, ROXANNA
FITCH, MARGARET
FLINN, SUE
FLORES, ANN

FREIDENSON, DEBBIE
FREIDENSON, JUDY
FRIES, LOUISE
FULBRIGHT, SHARON

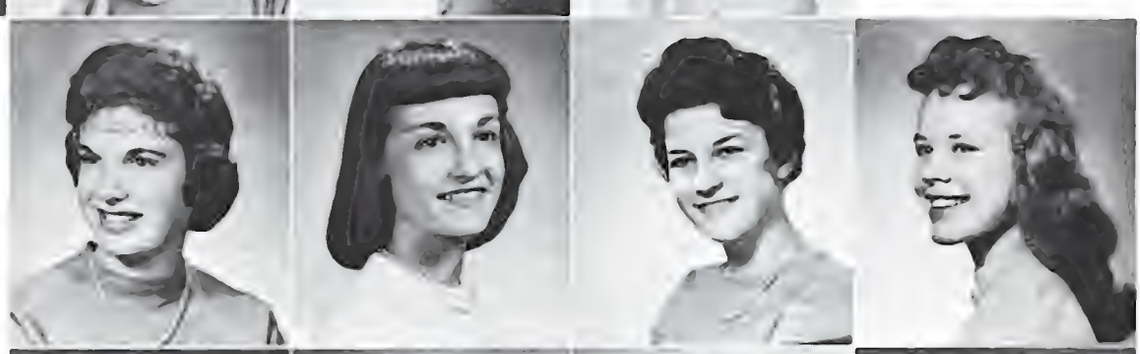

FULHAM, DIANE
GABEL, JUDY
GARCIA, GEORGEANA
GARDENSWARTZ, LEE

GERSHTENSON, MICKEY
GIBSON, CHARLENE
GILLIS, MERILYNN
GOEDERT, LYNN

GRAFF, MARILYN
GREEN, ROGER
GREENSTEIN, MARSHA
GREER, CHARLES

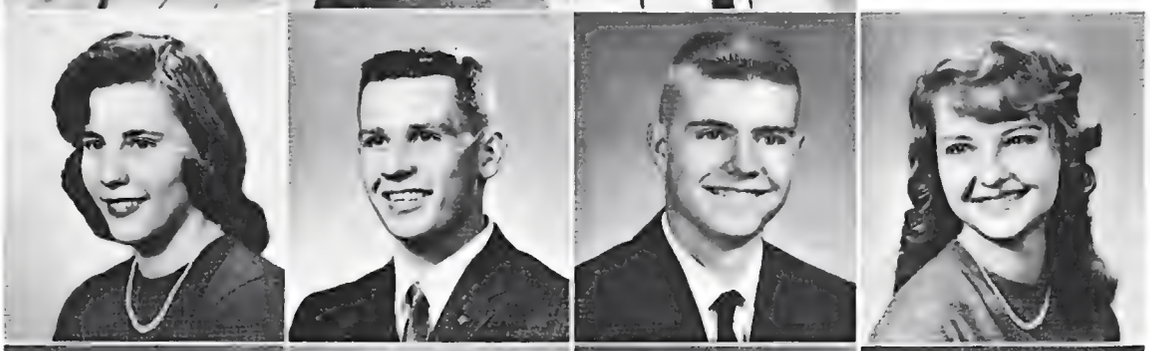

GRIFFIN, JUDITH
GROGINSKY, CHARLES
HALL, JOHN
HAMMER, MYRNA

HANDLEY, BILL
HANSEN, DOROTHY
HARDY, PAT
HASKINS, DON

HATTEN, ARLENE
HAYNES, PAULA
HEIMANN, DICK
HELLER, BETTY

HERRIN, ARLENE
HESS, GARY
HILL, DONNA
HILL, HARRY

HILL, HELEN
HINSHAW, JOAN
HOLLEY, PAT
HONSTEIN, EDDIE

HYATT, HANK
IACOBUCCI, KATHY
INGRAM, STEVE
IRVINE, JANICE

JACOBS, ANNA
JARAMILLO, MARIE
JESKE, RONALD
JOHNSON, RAY

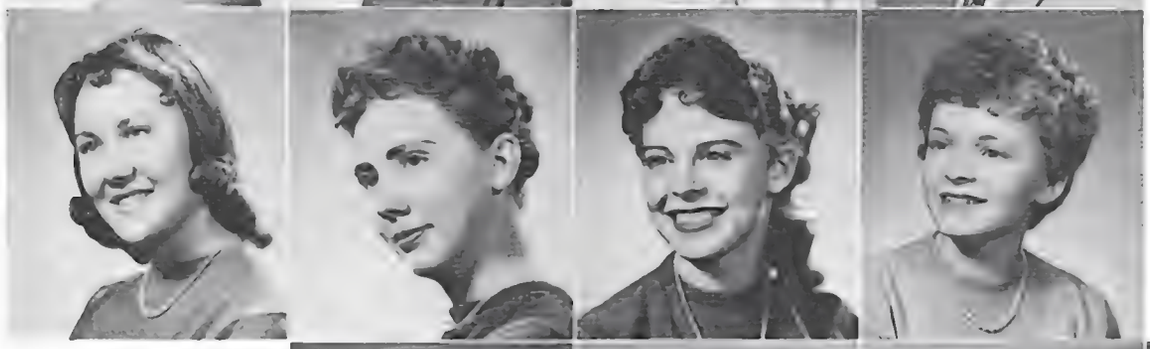

JOHNSON, VALERIE
JORDAN, ANTIONETTE
JOY, ALOMA
KAHLER, PHYLLIS

KAPLAN, SANDRA
KATCHEN, STEPHEN
KEW, LINDA
KLEY, CAROL

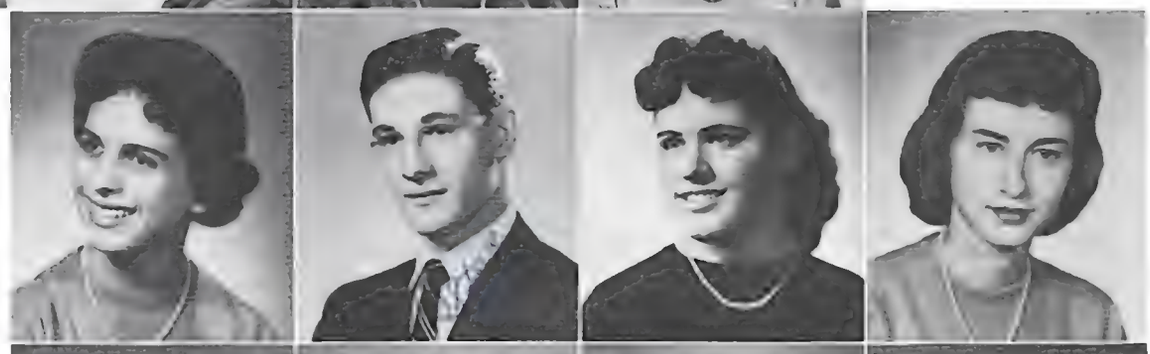

KLOER, ARLEYNE
KOCH, MARSHA
KOCH, SHARON
KOPSER, KAREN

KORNAFEL, PETE
KRAEMER, SANDY
KRAPPES, ELOISE
LAHR, KATHY

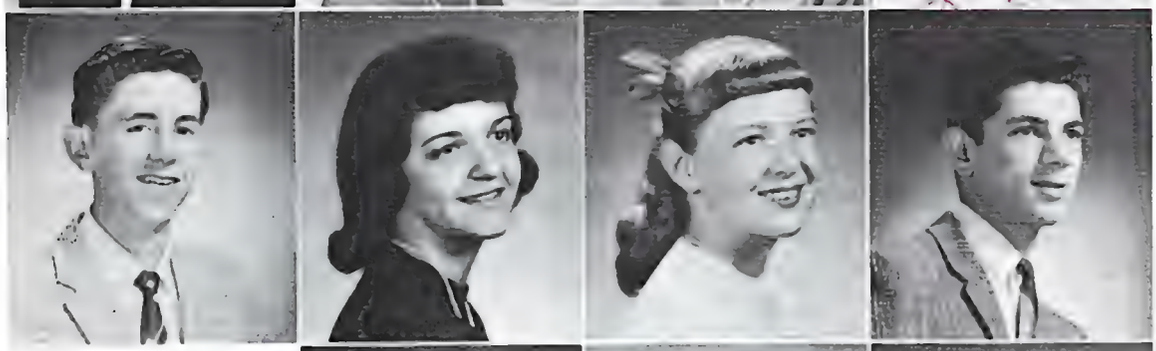

LAMMEL, DICK
LANGSTON, MARY LOU
LARSON, KATHY
LARSON, RUSSEL

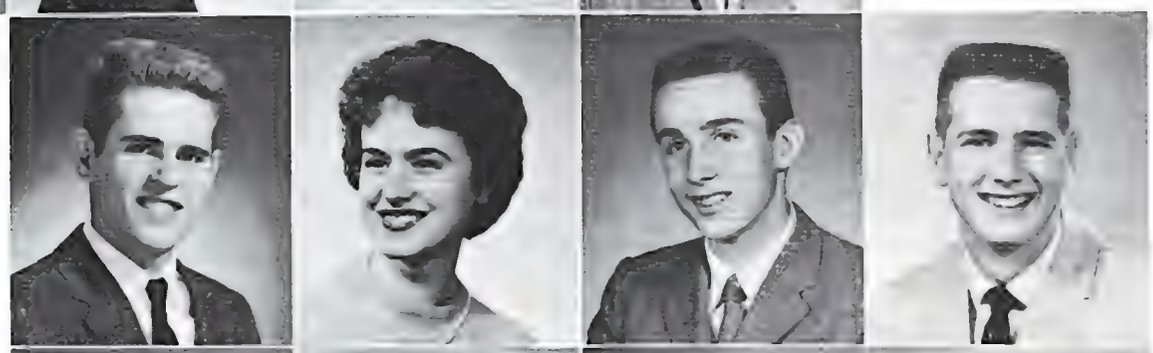

LEE, CHARLES
LEGENY, MARGARET
LEONHART, DALE
LEWIS, BRYAN

LEWIS, CAROL
LIEDIKE, JUDY
LISS, BARBARA
LOOS, LAURA

LORENZ, DAVID
LOSACCO, CHERYL
LOVELESS, DON
LOWE, MICHAEL

LUCERO, CATHY
LUMSDEN, STEVE
MAFFEI, BARBARA
MAGERS, JOANNA

MAHAN, JOHN
MAINE, RUTH
MALNATI, GLEE
MANGNALL, BYRON

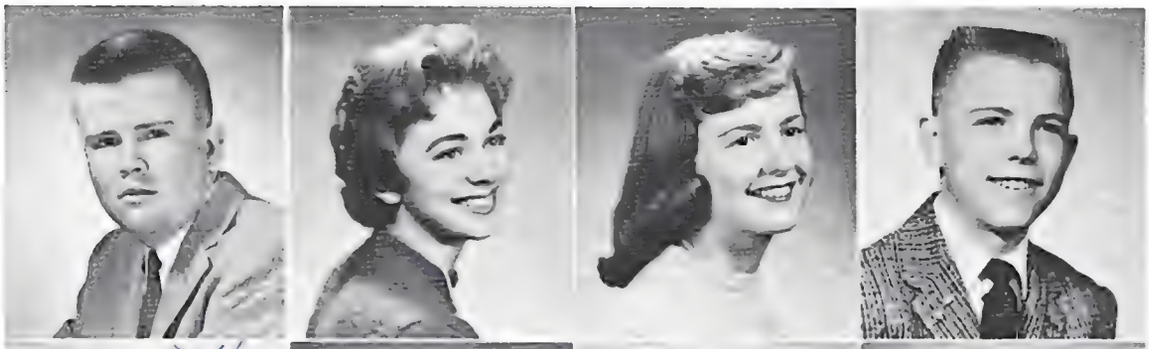

MARISCO, JOE
MAROLD, JOE
MARTIN, DOROTHY
MARTINEZ, VIRGINIA

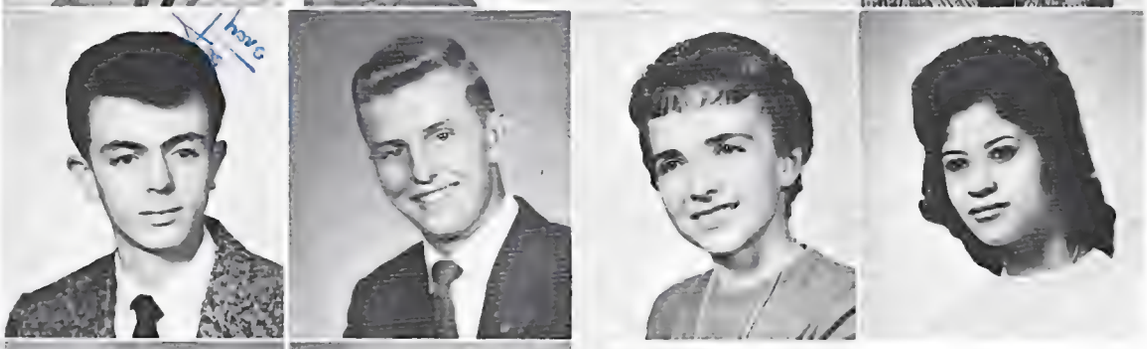

MASSEY, JOYCE
MASUSHIGE, SUSAN
MATHER, DAVID
MATTEDI, SANDY

MATTHEWS, ELIZABETH
MAURO, BARBARA
McABEE, NEAL
McCASLIN, CATHY

McCOLLUM, HUGH
McCONNEL, ANNETTE
McELLIOTT, RONALD
McNAMARA, JOE

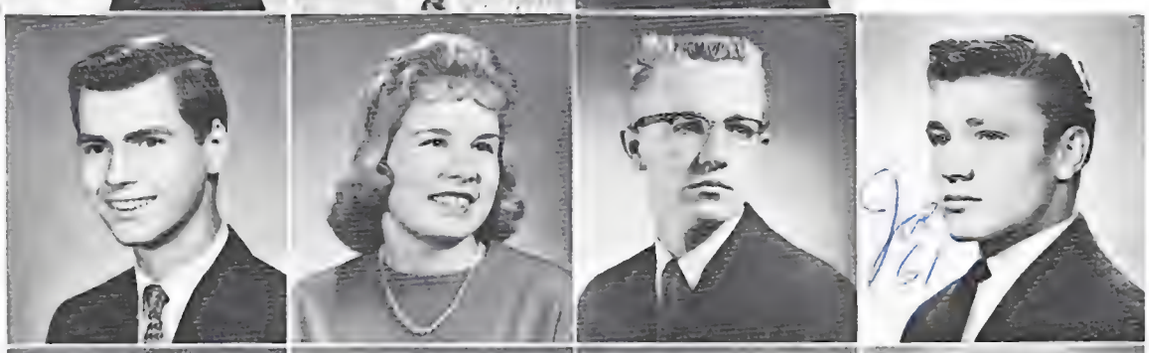

McWHORTER, JULIE
MEEK, MARIE
MESHOVER, CYNTHIA
MILLS, GARY

MILLS, PATRICK
MONROE, JAMES
MOON, PAT
MOORE, FRED

MORTELLARO, LOUIE
MOYA, DOLORES
MUELLER, KATHY
NADING, NANCY

NAKAOKI, STANLEY
NELSON, LEE
NEWELL, BONNIE
NEWTON, DOROTHY

O'GRADY, ANN
O'LEARY, JO ANNE
OLEKSIUK, LUBA
OLSON, DONALD

OWEN, ELIZABETH
PALUMBO, DAVE
PARKER, JOHN
PEEK, JIM

PEREZ, LOUISE
PHELPS, MARILYN
PHILLIPS, PENNY
PHILLIPS, STANLEY

PICCOLI, DIANE
PICKENS, MARY
PICKLES, JANICE
PINSON, JUDI

PITLER, BETTY
PRADO, DOLORES
PRIMOZICH, MARY LOU
PROSTAK, PAT

QUARATINO, NORMAN
QUINN, SHIRLEY
RADETSKY, LINDA
RANUM, KENNETH

REDIESS, SUE
REITMAJER, GAYE
REISMAN, CAROL
RENKE, BILLIE

REPSIS, LYNN
RESEIGH, KAREN
RICOTTA, CAROLE
ROBTORY, HELEN

ROGERS, TOM
ROMANELLI, JUDY
ROUTE, PATTI
SABLEMAN, MARILYN

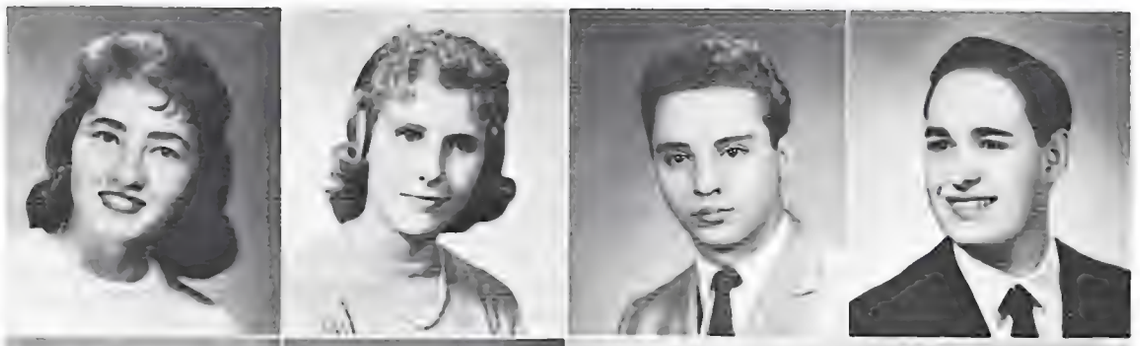

SALISBURY, LINDA
SANDERS, ARLENE
SANTANGELO, ROCCO
SANTONE, NICK

SARNO, DIANE
SCHADLER, DAN
SCHAFER, BARBARA
SCHEIL, BILL

SCHICK, JANET
SCHLEGAL, CAROL
SCHROEDER, JACKIE
SCHNACKER, SANDRA

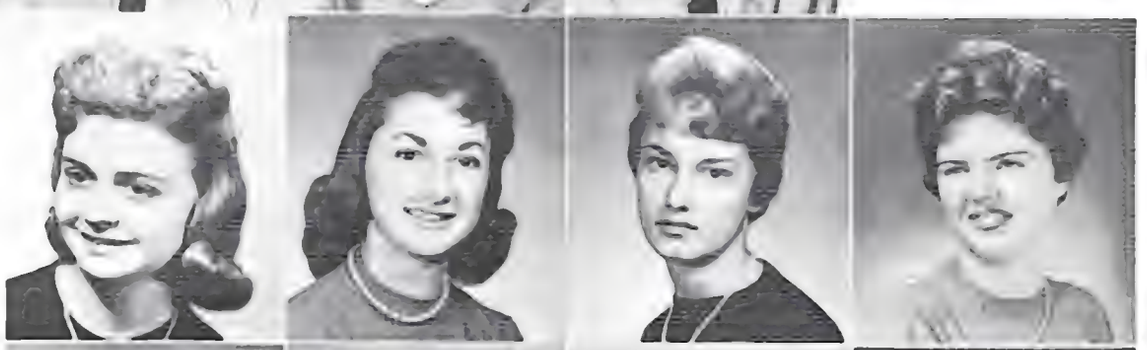

SHAFER, JOANN
SHARP, JUDY
SHEPHERD, CAROL
SHEPPARD, BILL

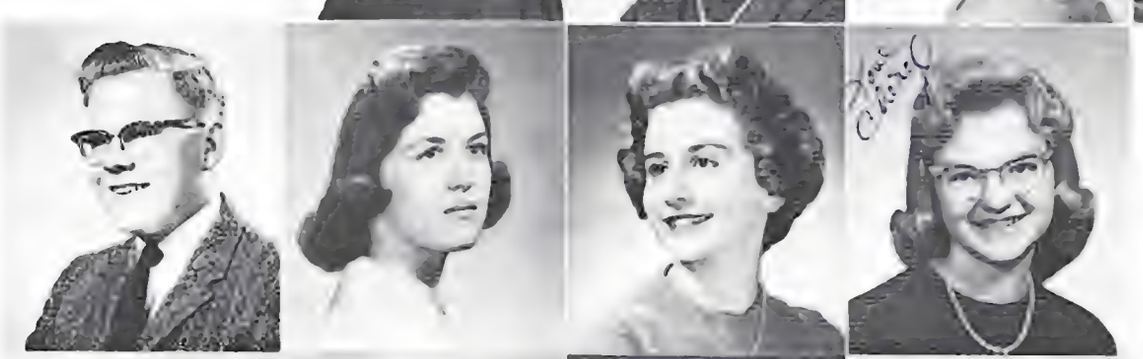

SHERWOOD, KENNETH
SILLITTO, GENEVIEVE
SMITH, CAROLE
SMITH, CHERYL

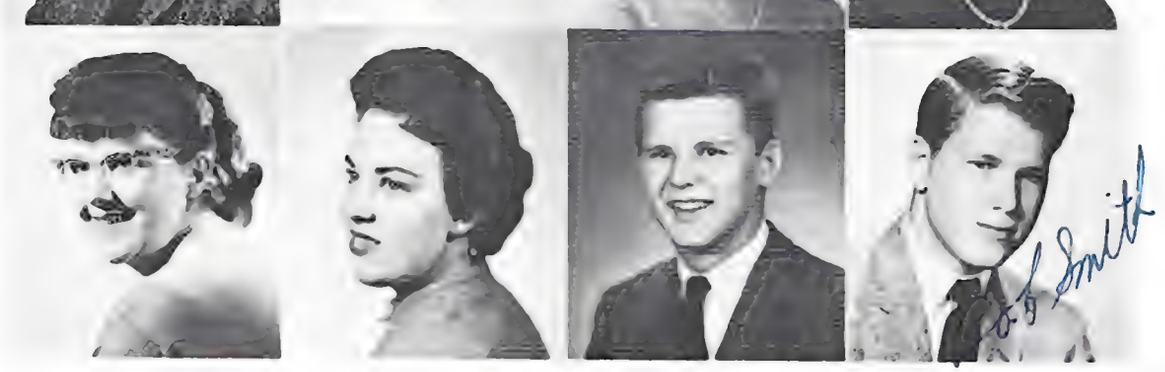

SMITH, CYNTHIA
SMITH, JOELLYN
SMITH, JOHN
SMITH, ROBERT

SNEIDER, GARY
SNELL, KAREN
SNODGRASS, CHERYL
SPENCER, SUSAN

STRAIT, JIM
STALZLE, BARBARA
STANFIELD, FRANK
STARK, DONNA

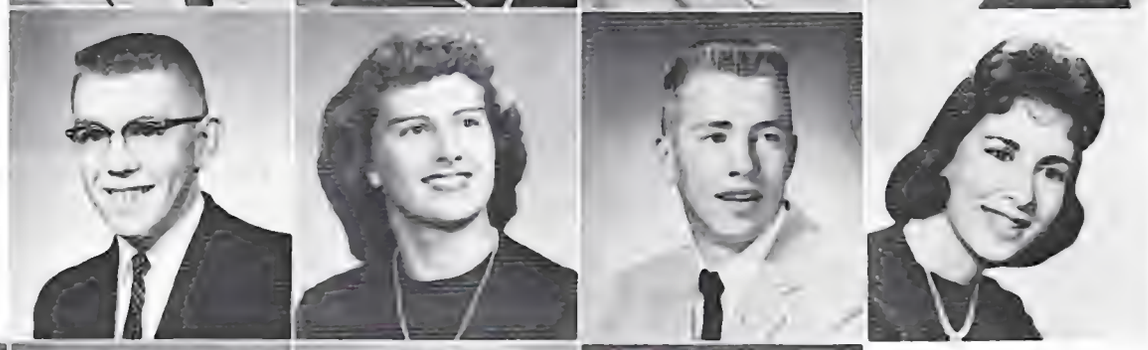

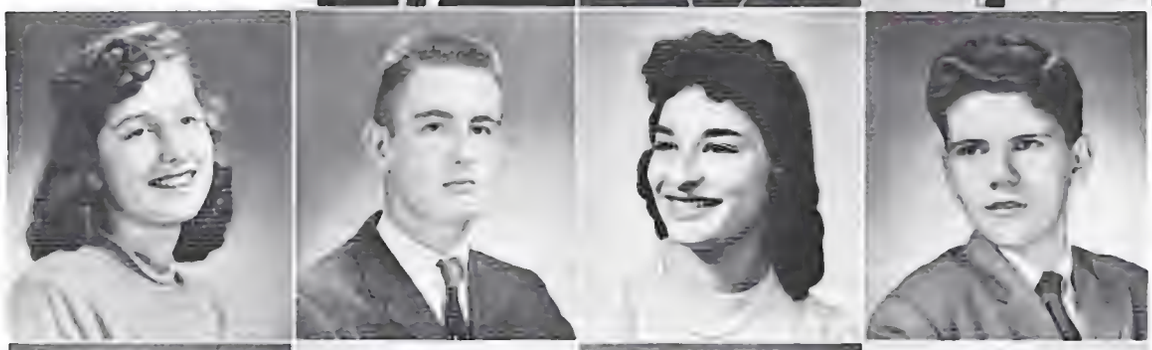

STONER, HELEN
STRAUB, CURTIS
TATE, DONNA
TECKLENBURG, BOB

TEIN, LINDA
TERNELLA, MARY LOU
THEISMAN, ANDY
THOMAS, ROGER

TINKER, MARGARET
TRIBOULET, CATHERINE
TROWBRIDGE, JUDY
TSUKAMOTO, PHYLLIS

TURNER, JOE
USERY, DAVE
VARONE, BETTY
VARONE, MARY

VENTURA, DONNA
VERDUZCO, AL
VROBEL, JEAN
WAGNER, JEANETTE

WAGNER, KAY
WAGNER, NADINE
WAGNER, PHYLLIS
WANDRY, SUZY

WARD, BONNIE
WEBBER, KATHIE
WEDIG, KATHLEEN
WEISENSTEIN, GAY

WEISS, CAROL
WHITE, ROGER
WIBERG, PAUL
WICKSTROM, DON

WIDOM, HERBERT
WILHELM, IRENE
WILKERSON, DENNIS
WILSON, LINDA

WRIGHT, ROBERT
WOLD, JUANITA
WORLEY, LYNN
ZAHN, KATHY

CLASS OF '62

SOPHOMORES

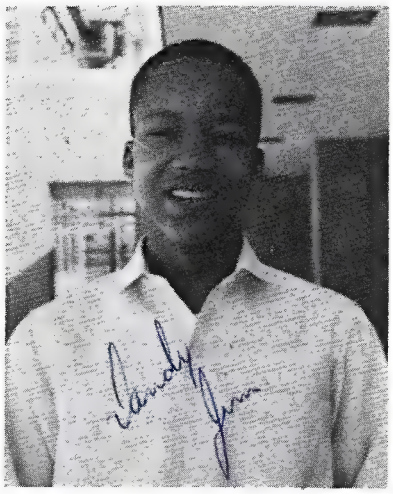

JIM BUCKLEY
Vice-President

DELLA JARAMILLO
President

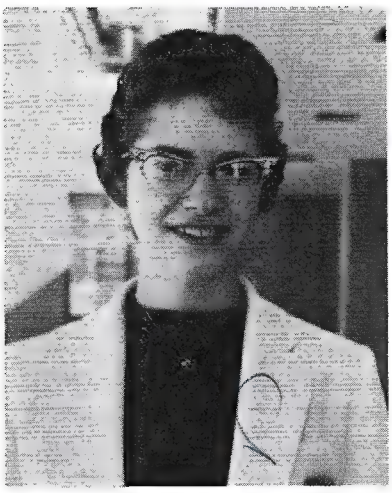

PAULA VILLANO
Secretary

VIVIAN GREENWALT
Treasurer

ALLEN, BARBARA
ANSCHUETZ, ALLIDA
ARAGON, ANNA MARIE
ARAGON, MARY

ATER, JUDY
BAIAMONTE, DIANA
BAILEY, EVELYN
BARBER, JIM

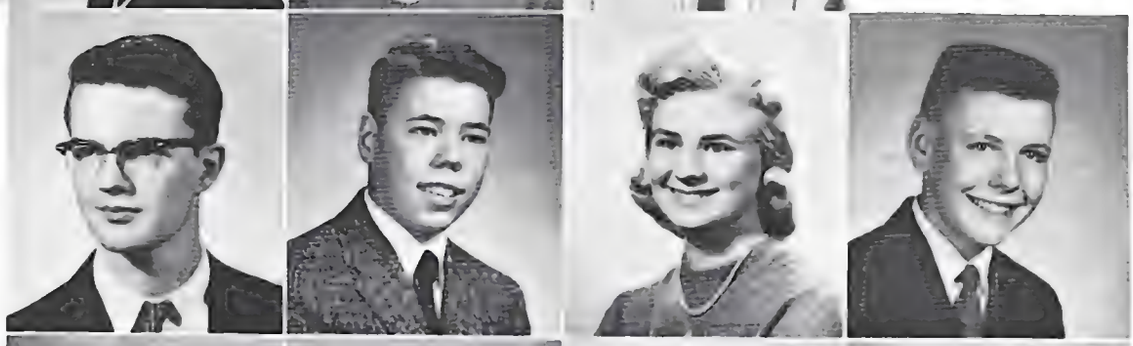

BAUER, GEORGE
BELGIN, DALE
BENSON, TERRY
BETTS, GEORGE

BINGHAM, MARY
BLAIR, ANN
BOOTH, JANICE
BORREGO, ANITA

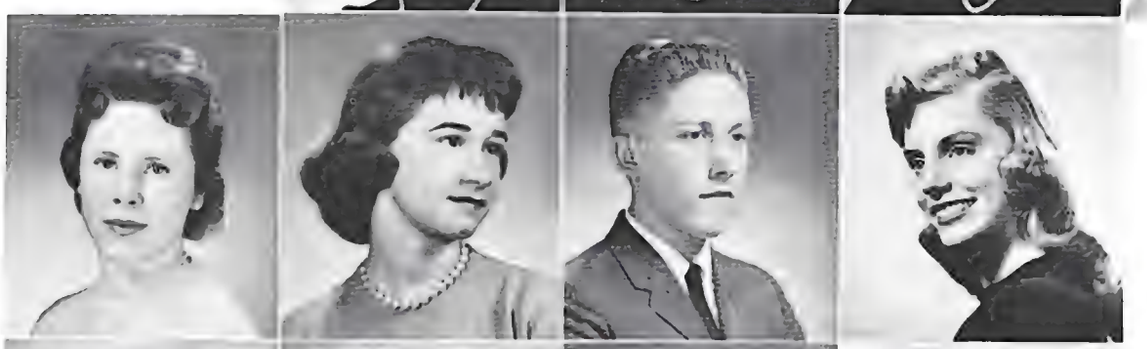

BORTS, LINDA
BOXER, SUZY
BRETSCHNEIDER, GEORGE
BRON, GEANNINE

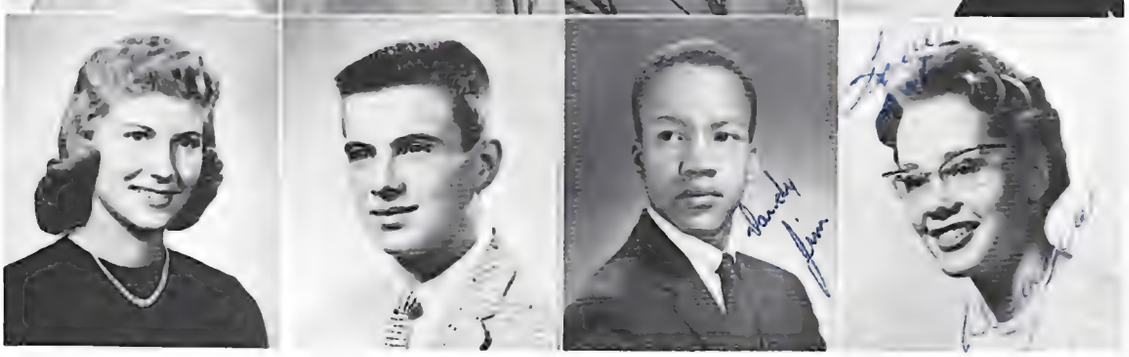

BROWNLEE, SHARON
BRUNKHARDT, DON
BUCKLEY, JIM
BURTON, DIANA

BUSBY, JANET
CALERICH, JIM
CALERICH, PHYLLIS
CARLSON, LARRY

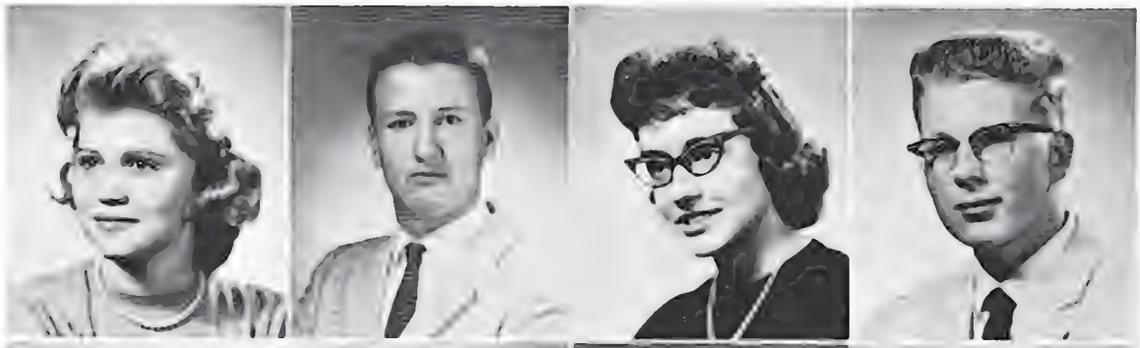

CARTER, PEARL
CASAGRANDA, BOB
CAVENDER, BARBARA
CHAMBERS, JERRY

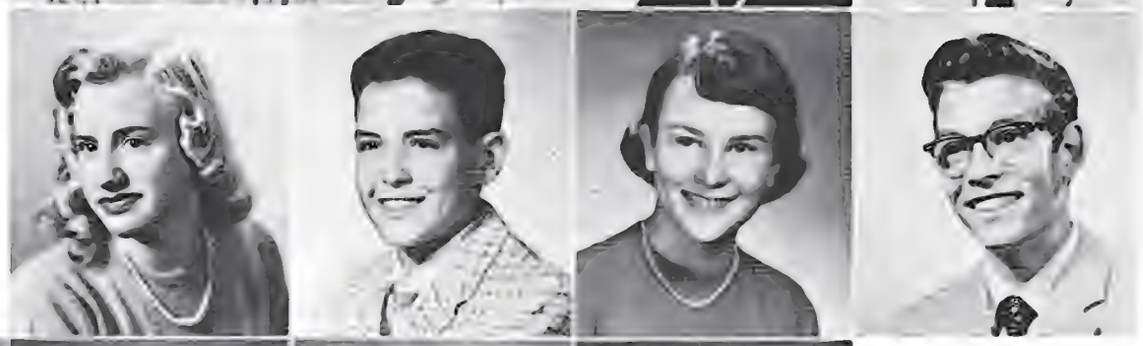

COHEN, ANNETTE
CORAZZA, PAT
COTTERMAN, LINDA
COWELL, DICK

CROSS, CHERYL
DAHLSTROM, CAROL
DAMICO, SHARON
DARNELL, MARY LOU

DAVIS, SUZANNE
DeANDREA, JACKIE
DeBELL, MIKE
DeBLANC, SHARON

DEITER, ZANE
DENNING, ROY
DIX, RITA
DRAZICH, JOYCE

DUKE, GARY
DUNHAM, CYNTHIA
DURAN, ROSIE
EMESON, CANDY

ESTES, KAREN
EYLER, LIZ
FALCONER, HELEN
FERGUSON, BEVERLY

FARRIS, KIP
FREEHLING, CAROL
GOLDSTEIN, LESLEE
GONZALES, JOE

GOODSON, PAT
GRAHAM, BETH
GRANDE, SHARON
GREEN, GARY

GREENWALT, VIVIAN
GRUBBS, JANET
GUTIERREZ, DIANE
HARDING, SHIRLEE

HASTINGS, GLORY ANN
HEFNER, BOB
HEGEMAN, JENNIE
HERBERTSON, CHUCK

HERNANDEZ, ZANDRA
HILL, ERMA
HOLTZINGER, GERRY
HUGHES, LARRY

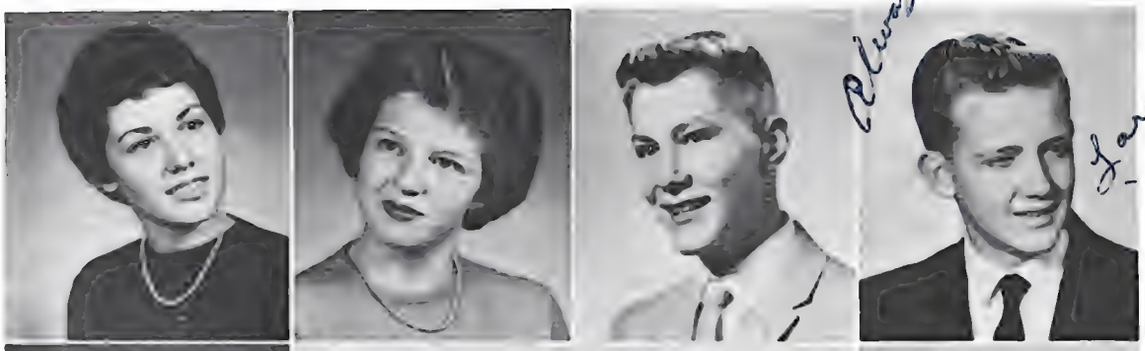

HURD, CAROL
IMADA, STAN
ITO, RICHARD
JAMES, CHARLOTTE

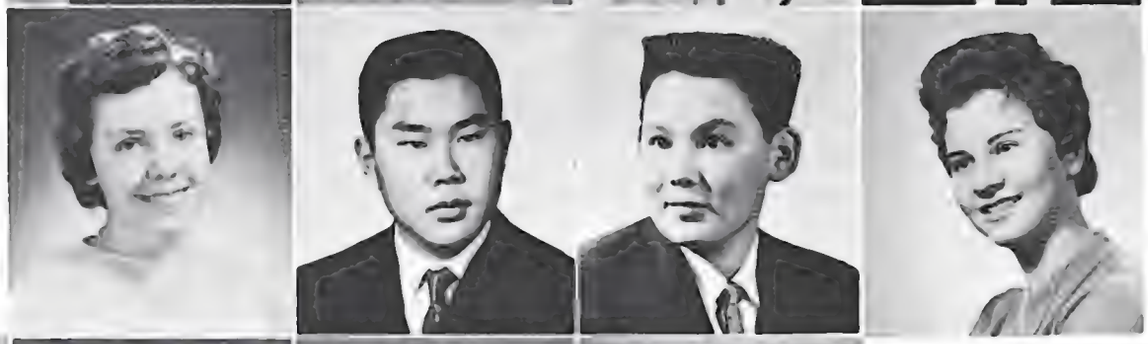

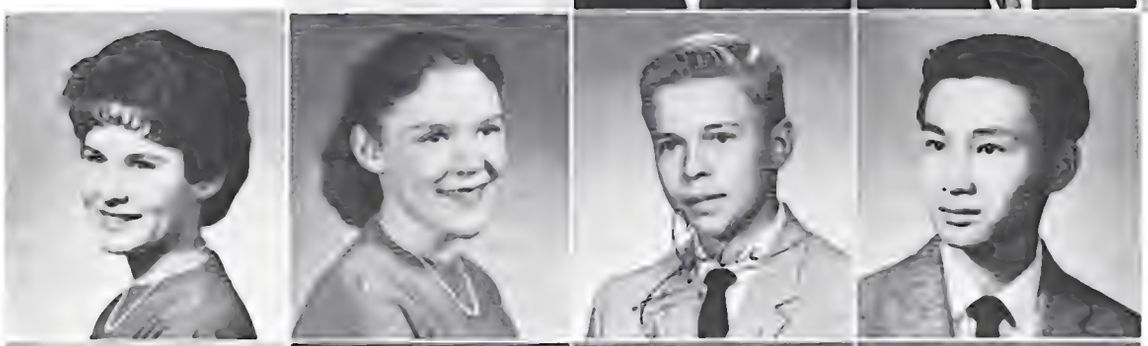

JARAMILLO, DELLA
JOLLY, JERRIE
JURCHECK, JOHN
KATOAKA, DEAN

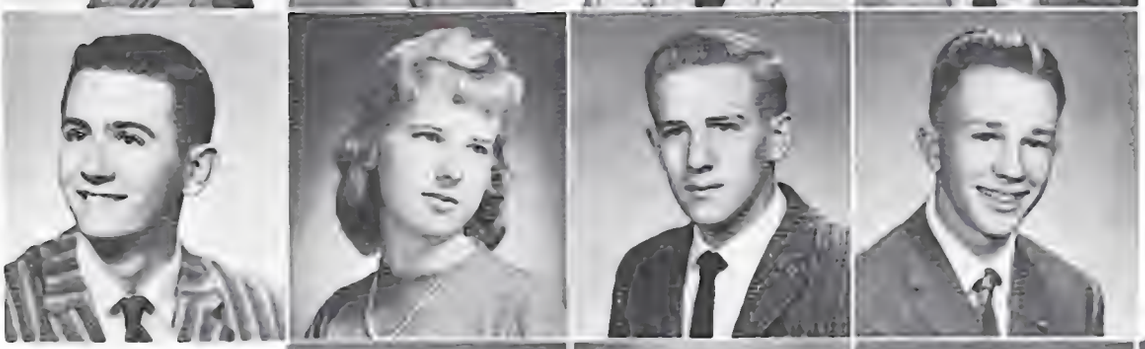

KELLEY, BILL
KREIE, JOQUETTA
LARSEN, CHUCK
LARSEN, RAY

LARSON, JIM
LEIGH, JOE
LINDSEY, LORRAINE
LOMBARDI, MARILYN

LOVELAND, DALE
LUJAN, SHARON
MADDEN, LaVONNE
MADER, ANNA

MAGNER, JERRY
MANKOFF, EILEEN
MARTINEZ, PAT
MATLOCK, SANDRA

McDONALD, DAN
McVAY, GARY
McVICKER, FAITH
MENDOZA, CHARLES

MILLER, DAVID
MILLER, ED
MILLER, MONA SUE
MININGER, PAT

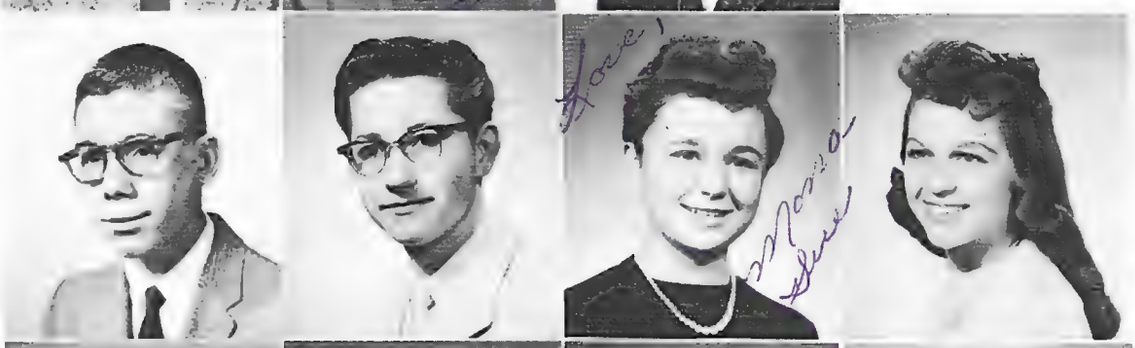

MITCHELL, BARBARA
MOEN, PAT
MOORE, TOM
MORIYA, STANLEY

MOSS, SARAH
MOTOYAMA, PAT
MUSSER, JEAN
NEWCOMB, JUDY

NIETO, SHARON
NISHIMOTO, YUICHI
NOONAN, JAMES
OKUMURA, RAY

ORIANS, LINDA
ORTIZ, JOE
PATTERSON, STEVE
PENCE, FRANK

PERCY, TERRY
PETERSON, LINDA
PETROCCO, JIM
PETROCCO, ROSALYN

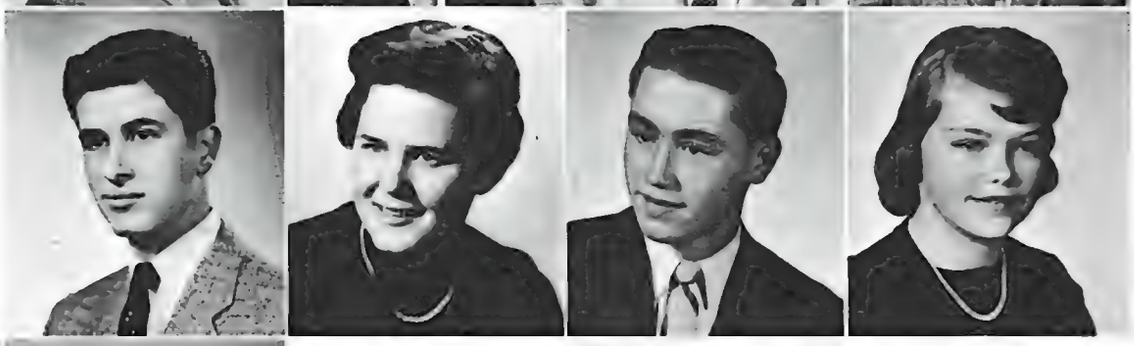

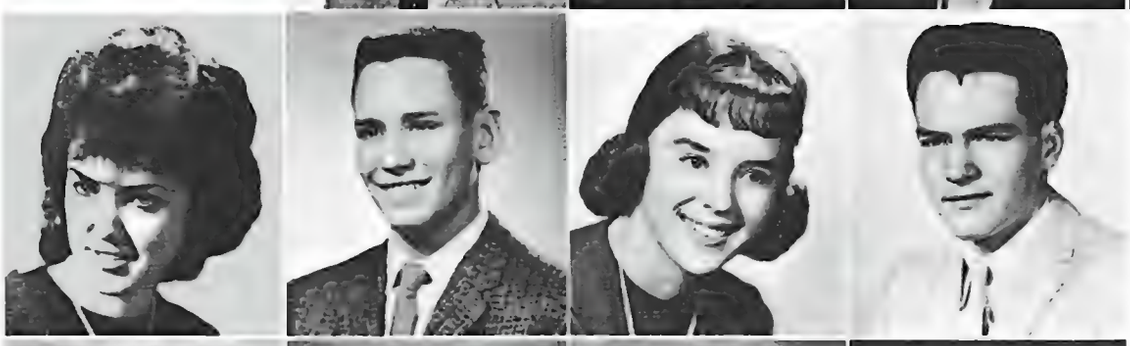

PHILLIPS, BECKY
PISTER, JIM
PLESS, CHERYL
POWELL, RAY

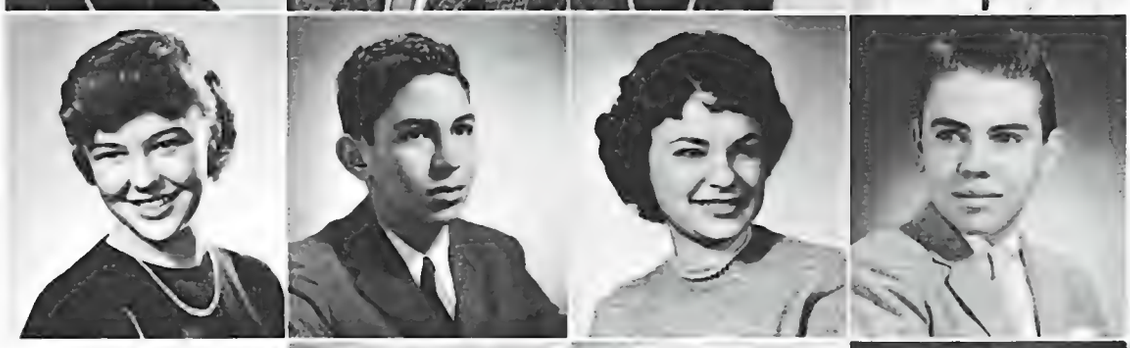

PRIEBE, JUDY
RADETSKY, RICHARD
RATHBUN, RUTH
RAYMOND, DAVE

REED, MARY LOU
REEVES, MARCIA
REIGEL, DWAYNE
RENICK, SHARON

REYNOLDS, KARL
SALISBURY, PATRICE
SCALISE, CAROL
SCHILLING, TANYS

SCHISSLER, JERRY
SCHWEITZER, DAVE
SEALE, BARRY
SHAMBURG, SHARON

SHELEY, VIOLA
SIMPSON, GLEN
SKRONDAHL, JAN
SLAGLE, SHARON

SMITH, CYNTHIA
SNODGRASS, BOB
SNOW, MARILYN
SNYDER, NADINE

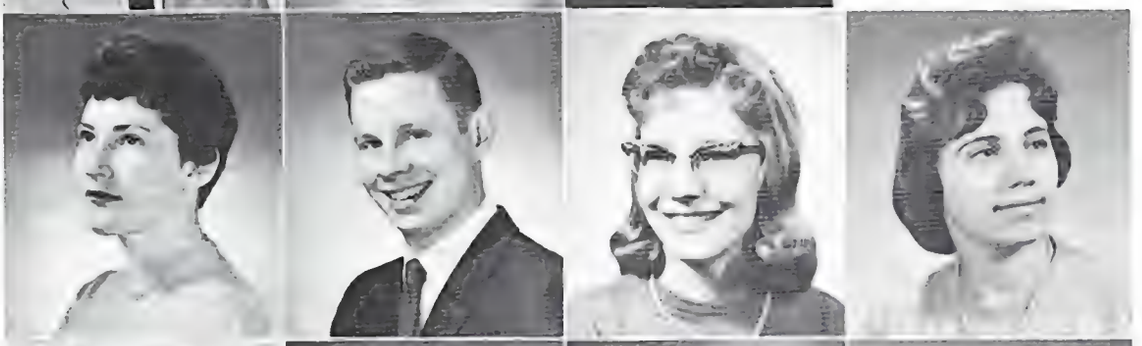

SONDIE, HANK
SPENCER, JANET
STALLSWORTH, TOYE
STEIN, RICHARD

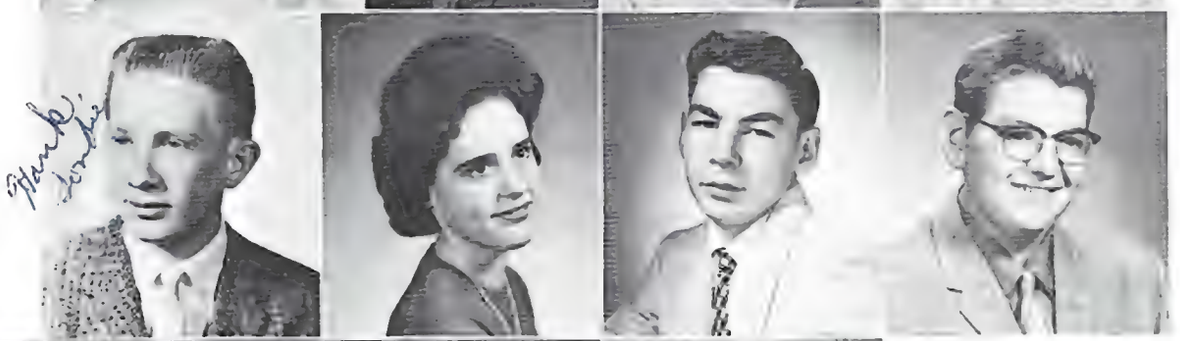

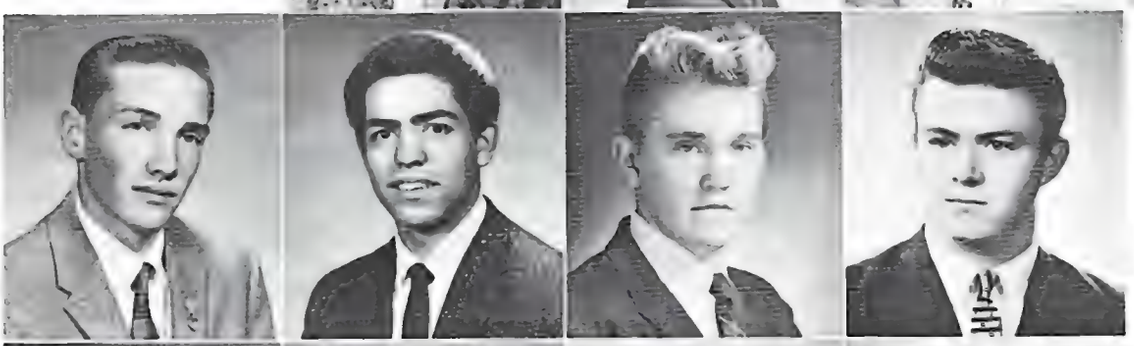

STEINMARK, KIRK
STONE, JOE
STONE, RUSSELL
SWANN, DARELD

SWANSON, BILL
SWARTZ, DARLENE
SWIM, LARRY
SYMES, CLARA

TAKAHASHI, JUDY
TARANTINO, MARY ANN
THOMAS, JERRY
TOBIAS, MARILYN

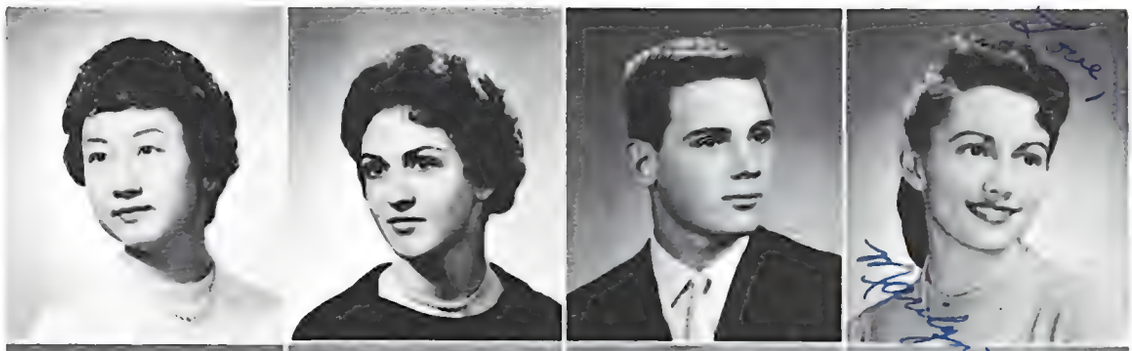

TOBIN, SHERRY
TORKILSON, BEDA
TRAMUTT, SUSAN
TRUPP, CONNIE

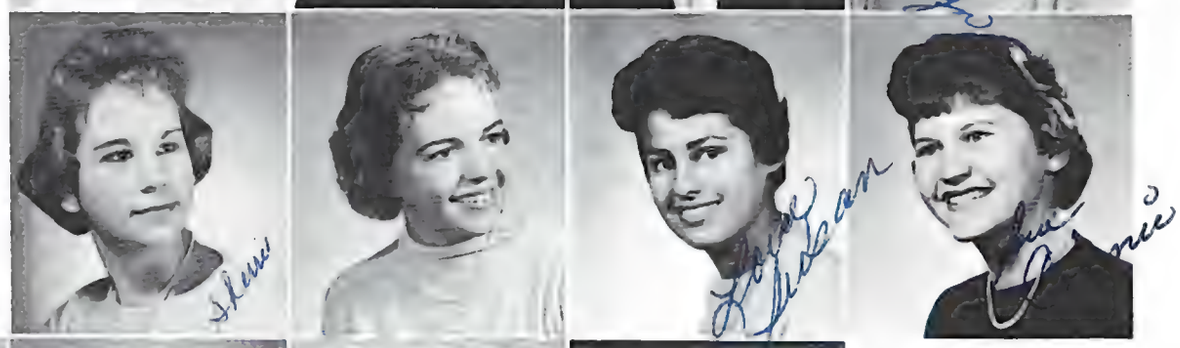

VILLANO, PAT
VILLANO, PAULA
WEBB, KAREN
WEDGLE, NORMAN

WEINER, HOWARD
WILSON, ROBERT
WISEMAN, JACKIE
WOLF, GLORIA

YAKES, FRANK
YANISH, MIKE
YOELIN, SHARON
YOUNG, PAT

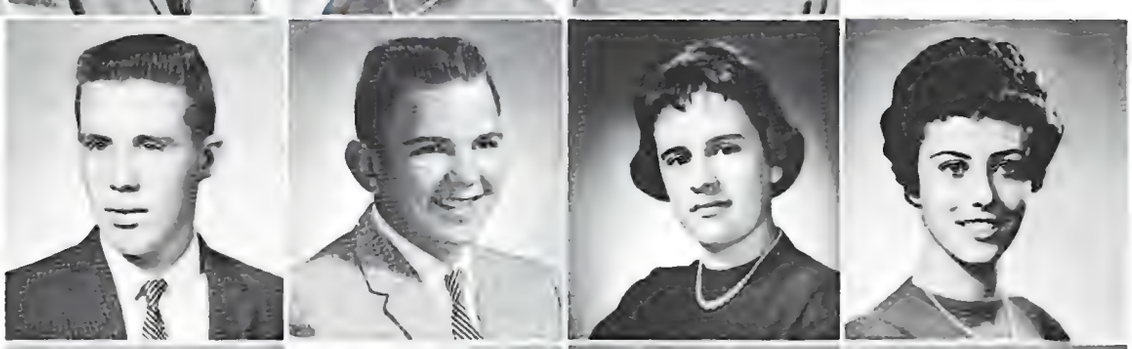

YOUNGER, TRUDY
ZAMORA, MARY
ZESCH, FANNIE
ZIEDINS, AIVARS

ORGANIZATIONS

ALL SCHOOL

OFFICERS

JUDY SAITO
Head Girl

SHARON PLANK
Secretary

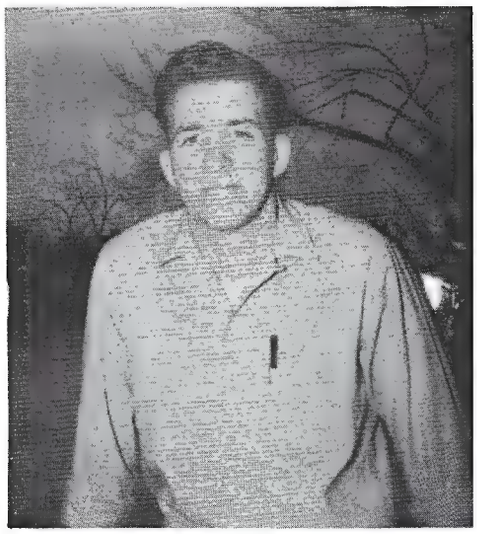

MAX NATIONS
Head Boy

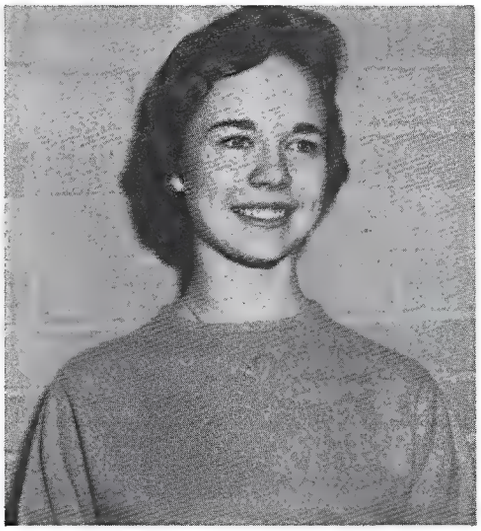

CAROL GREENMYER
Treasurer

Efficient looking group, aren't they?

Presidents' Round Table

The Presidents' Round Table is an advisory group for the principal. It consists of the presidents of every club in North. This club meets with Mr. Gruenler to study problems that are of special concern to the student body and the faculty.

Jim Archer	Della Jaramillo	Max Nations
Selma Averch	Susan Jurcheck	Jerry Petrocco
Nadine Brienza	Kathy Kolquist	Hal Petrie
Gene Brunkhardt	Rhoda Krasner	Judy Saito
Carol Burbank	Dean Lahr	Andrea Stover
Lee Gardenswartz	Glee Malnati	Beverly Villano
Merilynn Gillis	Beverly Montoya	Sheryl White
Thomas Hoshiko	Louie Mortellaro	Paul Wiberg

President of the presidents.

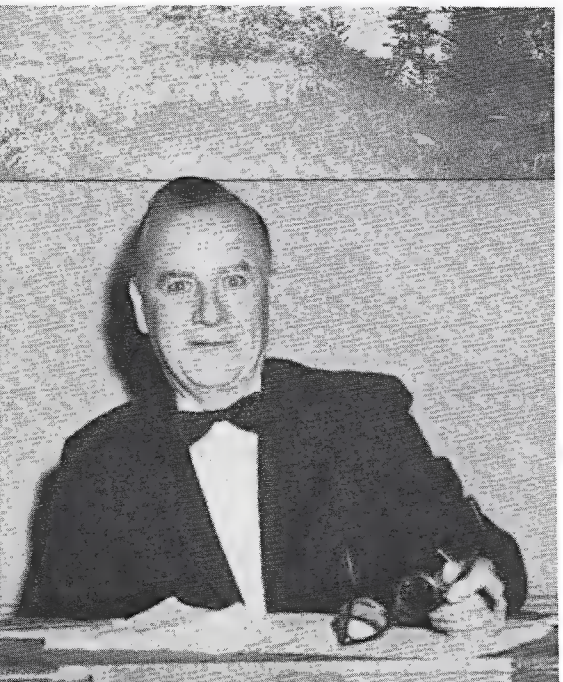

Paul is the executive type.

Student Council

The Student Council is made up of the four all-school officers, the class officers, representatives from school publications, the principal, and the sponsor. The council meets five days a week during an assigned period to schedule school activities, conduct elections, charter clubs, and conduct various drives and campaigns which affect the student body. The Student Council has many purposes: to train in self-government; to give students a voice in their school activities; to encourage participation; to promote leadership among the students; to promote democracy; to foster school spirit; and to encourage closer cooperation between students and faculty. The Student Council is the student government. The meetings are open to any student who may wish to visit.

Gene Brunkhardt
Jim Buckley
Steve Farber
Sharon Gertz
Frances Gonzales
Carol Greenmyer
Vivian Greenwalt
Virginia Halton
Betty Jo Heller
Della Jaramillo
Dean Lahr
Vicky Miller
Beverly Montoya
Louie Mortellaro
Max Nations
Diane Piccoli
Sharon Plank
Judy Saito
JoAnn Shafer
Paula Villano

You and the night and the music.

Council at work.

"Max, control yourself."

"Okay, Judy, quit cheating."

All Girls of North

"Oh, deah me."

Meeting of the minds.

When a girl enrolls in North High School, she automatically becomes a member of All Girls of North. A. G. N. sponsors two social functions each year: the Mardi Gras Dance, held on the week end preceding the Lenten Season, and the Mother-Daughter Tea, which is planned around May Day and Mother's Day. Profits from these activities are used to render services to girls of North High School.

Up in the air over you.

I don't see any balloons!

Viking Sisters

Viking Sisters is a service organization composed of senior girls who are selected by their scholastic standing and for their willingness to serve the school. Its main purpose is to help the newly-arrived sophomores become more familiar with North and to become better acquainted with the other students. Viking Sisters' major activity is a tea in honor of the sophomore girls at the beginning of the school year. The members of the club are often called upon to perform various services throughout the school year.

Eileen Anderson
Darlene Auten
Selma Averch
Betsy Baimonte
Jackie Barber
Gloria Barnes
Maureen Batten
Marilyn Billington
Mileen Bishop
Sally Black
Carol Booth
Lorraine Botero
Roseann Brown
Carol Burbank
Shirley Dahlstrom
Cynthia Dwinelle
Kathy Evans
Joyce Fargo
Harriet Fitch
Barbara Fogel
Carolee Francescatti
Loraine Furuiye
Irene Garman
Barbara Gold
Jean Golden
Carolyn Gonzales
Mary Frances Gonzales
Carol Greenmyer
Barbara Handler
Sue Hedrick
Kay Hefner
Colleen Herbert
Elaine Hinson
Paulette Indesh
Janet Johnson
Barbara Jordan
Susan Jurcheck
Jeanne Kalinowski
Laurel Kellogg
Kathy Kolquist
Rhoda Krasner
Barbara Leaf
Sherry Lyons
Kay McDermid
Marilyn McHugh
LuBeth McLeran
Diane Meyer
Vicky Miller
Kathy Montgomery
Beverly Montoya
Linda Mooney
Dianne Norris
JoAnn Ooiman
Sonia Pearson
Lucille Pisicchio
Sharon Plank
Mary Prantel
Deniese Ritchie
Irene Rogge
Barbara Romero
Judy Saito
Roberta Schey
Charlene Schreiber
Mary Ann Seifert
Roselyn Sharoff
Marilyn Silk
Clarice Stoddard
Andrea Stover
Tamiye Taketa
Judy Tollman
Bev Villano
Judith Wesch
Sheryl White
Camille Yakes

Roberta, are you knitting little garments?

Organized confusion.

The three stooges.

The flowers and dresses are still fresh and beautiful after an exciting evening.

Ibid.

Junior

The technical problems of graduation night are handled by the Junior Slaves.

Eileen Anderson
Darlene Auten
Selma Averch
Betsy Baimonte
Jackie Barber
Bobbie Barker
Gloria Barnes
Maureen Batten
Marilyn Billington
Mileen Bishop
Sally Black
Carol Booth
Lorraine Botero
Roseann Brown
Carol Burbank
Shirley Dahlstrom
Cynthia Dwinelle
Kathy Evans
Joyce Fargo
Harriet Fitch
Barbara Fogel
Carolee Francescatti
Loraine Furuiye
Irene Garman
Barbara Gold
Jean Golden
Carolyn Gonzales
Mary Frances Gonzales
Sandra Greenblatt
Carol Greenmyer
Virginia Halton
Barbara Handler
Linda Harvey
Sue Hedrick
Kay Hefner
Colleen Herbert
Elaine Hinson
Paulette Indesh
Janet Johnson
Barbara Jordan
Susan Jurcheck
Jeanne Kalinowski
Laurel Kellogg
Kathy Kolquist
Rhoda Krasner
Barbara Leaf
Sherry Lyons
Kay McDermid
Marilyn McHugh
LuBeth McLeran
Diane Meyer
Vicky Miller
Kathy Montgomery
Beverly Montoya
Linda Mooney
Dianne G. Norris
JoAnn Ooiman
Sonia Pearson
Lucille Pisicchio
Sharon Plank
Mary Prantel
Mary Ellen Prentice
Deniese Ritchie
Irene Rogge
Barbara Romero
Judy Saito
Roberta Schey
Charlene Schreiber
Mary Ann Seifert
Roselyn Sharoff
Marilyn Silk
Clarice Stoddard
Andrea Stover
Linda Sunseri
Tamiye Taketa
Judith Tollman
Beverly Villano
Judith Wesch
Sheryl White
Camille Yakes

"Hey, wait a minute there! I want to take another picture."

Escorts

This is a group of eighty to ninety junior girls, who are chosen primarily for their high scholarship. From March until June they rehearse two or three hours each week to perfect their part in "escorting" the senior class through the graduation exercises. The sincere effort and laborious practice of the Junior Escorts contribute an important part to the beauty and precision of Commencement.

Sponsors have many problems, many of which appear unsolvable.

National Honor Society

National Honor Society is an honorary club for students who are outstanding in scholarship, leadership, character, and service. Students eligible for election to this society must stand in the upper fourth of their respective classes. Not more than fifteen per cent of the senior class and not more than five per cent of the junior class may be elected. Every year, a ceremony for the reception of new members is given by the North High chapter.

James Archer
Selma Averch
Elizabeth Baimonte
**Carolyn Bassett
**Milo Bishop
Carol Booth
Lorraine Botero
Roseann Brown
Carol Burbank
**William Caffrey
Barry Dalsant
Robert Erickson
David Etheridge
Katherine Evans
**Steven Farber
Joyce Fargo
Carolee Francescatti
Loraine Furuiye
Irene Garman
*Jean Golden
*Larry Green
Carol Greenmyer
**Charles Greer
**Charles Groginsky
Sue Hedrick
Carolyn Hefner
Colleen Herbert
Henry Imada
Paulette Indesh
*Janet Johnson
*Susan Jurcheck
Jeanne Kalinowski
**Robert Koff
Kathryn Kolquist
**Peter Kornafel
Rhoda Krasner
*Dean Lahr
Steven G. Levine
Steven P. Levine
James Lillstrom
Larry Londer
Sherry Lyons
**Glee Malnati
**Merrilee Marsaglia
Donald Maurer
**Hugh McCollum
Marilynn McHugh
**Sheyla McNeill
**William Miller
Richard Misare
Linda Mooney
Dianne G. Norris
JoAnn Ooiman
*Sonia Pearson
*Harold Petrie
**Penelope Phillips
Lucille Pisicchio
**Mary Lou Primozich
John Purvis
**Sandra Pyle
**Shirley Quinn
**Lynn Repsis
Irene Rogge
Grady Romine
Judy Saito
Roberta Schey
*Richard Siegel
**Sheldon Siegel
Clarice Stoddard
*Andrea Stover
Linda Sunseri
*Tamiye Taketa
Judith Tollman
*Judith Wesch
*Sheryl White
**Paul Wiberg
James World

*Elected to National Honor 1959
**Juniors elected to National Honor 1960

Awards

Sonia Pearson, winner of the Betty Crocker Homemaker of Tomorrow contest.

Karen Hawkins and Larry Londer, winners of the 1916 extemporaneous speaking contest.

Judy Saito, winner of the D.A.R. citizenship award.

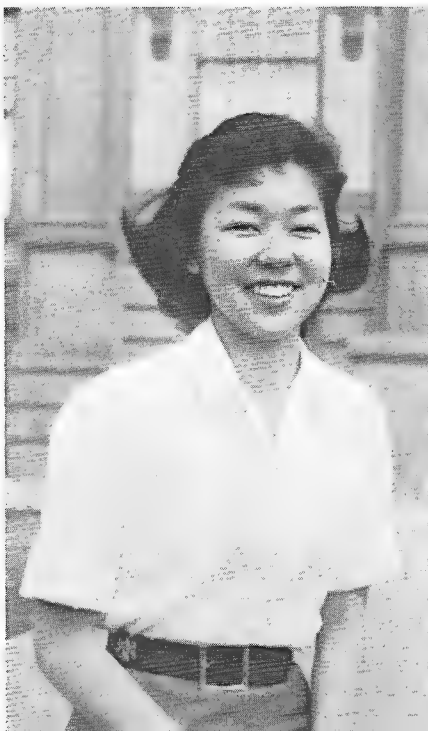

Stage Crew

Which witch is the witch?

Buy "it"!

Stage Crew is a course which offers a study in the theory of staging and the practical application of lighting, sound, electricity, design, construction, and maintenance on the stage. The stage crew is also responsible for the planning and producing of many assemblies as well as assisting other clubs and groups in the production of programs.

Jim, Jim, if you're able, get yourself off the table.

Ron Anderson
Jim Archer
Sharon Arnold
Janice Beeson
Sheila Campbell
Laurence Cook
Joyce Fargo
Sharon Faudree
Carolee Francescatti
Pat Garcia
Marilyn Grant
Bill Hastings
Harriet Klein
Mary Jane Mathews
Arlene Mauro
Robert Mederimco
Barbara Morgan
Alan Rhody
Pat Robbins
Joyce Roberts
Rich Mamera
Dianne Rumin
Jerry Vigil
Connie Wagner
Sandra Zupancic

Monitors

North owes much to the valuable service rendered by the Monitors. These students assist in all the administration and counseling offices, the library, and the clinic. Their duties include filing, typing, phoning, and acting as messengers in their respective offices.

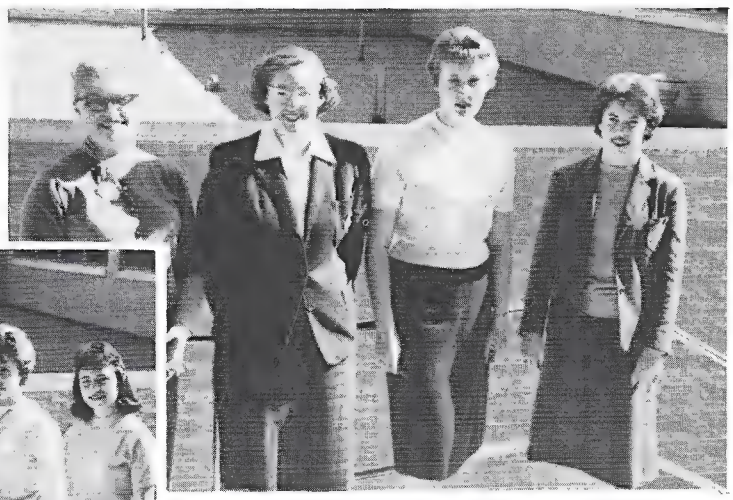

Committees

The different committees throughout the year are responsible for the success of such activities as dances, plays, and Viking Varieties. There are about four or five chairmen, each of whom are in charge of a committee consisting of other students. The committees for this year were those concerned with Viking Varieties, Junior-Senior Prom, and the dances sponsored by A.G.N. and Valkyries.

Conservation Club

The purposes of the Conservation Club are to help conserve our national resources and to instill in its members a respect for conservation. To further this purpose, trips are scheduled, usually into the mountains. These excursions are made to familiarize the members with the needs of nature and the methods of conservation.

Cold cuts for lunch.

Evelyn Bailey
Gail Berry
Joe Blanco
Gary Carter
Judy Chester
Bill Cure
Ken Donley
Tom Harper
Ann Hultman

Al Jones
Beverly Jones
Glenn Kataoka
Bob Koff
Ed Meeham
Bill Miller
Ed Miller
Stan Moriya

Nancy Nading
Dave Route
Gary Staples
Irene Wilhelm
Rusty Wood
Bryan Yamauchi
Kathy Zahn
Nick Zenuik

This would have been a cute caption if we could have thought of one.

"I'm a lonely little petunia in an onion patch."

"Hey, Ma, look what I caught!"

Valkyries

The purpose of Valkyries, the school pep club, is to promote school spirit at the games and rallies. The annual Homecoming Dance is sponsored by Valkyries, and a drill demonstration is presented to the spectators at the Homecoming game. Besides, Valkyries perform services for the school throughout the year.

We cheered in snow . . .

Valkyrie Occifers.

. . . and we cheered in the sun.

Out of step . . .

. . . out of line.

Now here we are . . .

. . . doing fine.

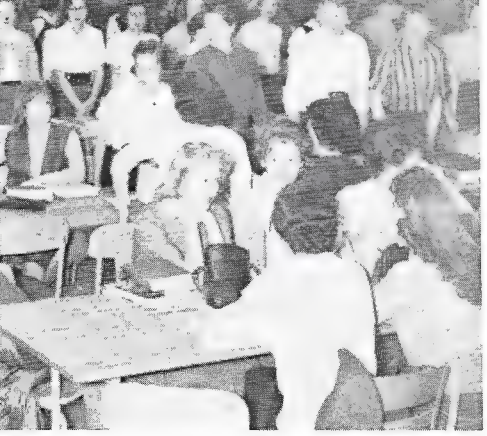

Wide awake . . .

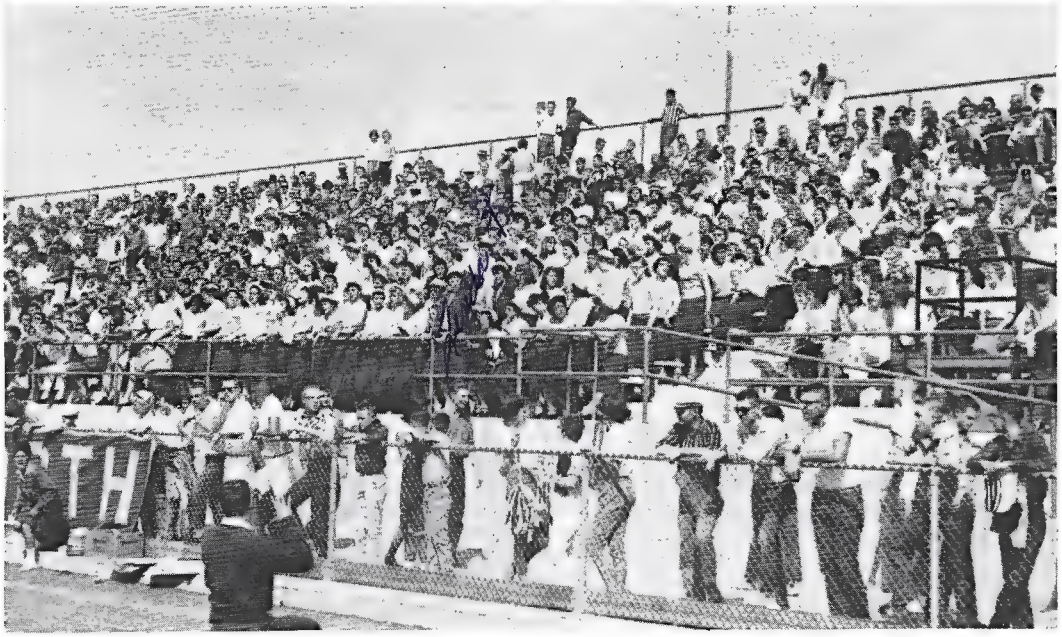

The Valkyries cheer "their fellows" on.

Donna Atkinson
Nancy Austin
Darlene Auten
Selma Averch
Gloria Barnes
Carolyn Bassett
Maureen Batten
Carol Berger
Marilyn Billington
Jackie Bilsborrow
Janis Binkley
Carol Booth
Dvera Bozman
Pat Brown
Ludeen Bruno
Kartha Butler
Carol Burbank
Dolores Casteneda
Aurora Ciccone
Elaine Cline
Sandra Cohen
Alice Cooper
Diane Cox
Barbara Crabb
Debbie Curnow
Suzanne Curtis
Jo Ann Deering
Lynn Deisher
Ann Denman
Judy DeSellem
Carolyn DiTullio
Anna Marie Dunn
Cynthia Dwinelle
Kathy Evans
Betsy Falligan
Joyce Fargo
Roxanna Fiore
Barbara Fogel
Carolee Francescatti
Judy Friedenson
Loraine Furuiye
Lee Gardenswartz
Kathy Gerke
Sharon Gertz
Merilynn Gillis
Barbara Gold
Jean Golden
Frances Gonzales
Marilyn Graff
Carol Greenmyer
Marsha Greenstein
Virginia Halton
Myrna Hammer
Barbara Handler
Pat Hardy
Pat Hartman
Virginia Hartmetz
Debbie Harvey
Irene Hubert
Kay Hefner
Betty Jo Heller
Donna Hill
Marilyn Holroyd

Paulette Indesh
Janet Johnson
Susan Jurcheck
Jeanne Kalinowski
Sandra Kaplan
Arleyne Kloer
Kathy Kolquist
Rhoda Krasner
Cathy Lahr
Mary Lou Langston
Kathy Larson
Kathy LaBate
Karen Lehmkuhl
Sherry Lyons
Donna Mazza
Joanna Magers
Barbara Maffei
Glee Malnati
Sandra Mattedi
Mary Jane Matthews
Barbara Mauro
Annette McConnell
Kay McDermid
Judy McKendry
Sandra Meilinger
Vicky Miller
Bev Milliken
Patsy Moon
Linda Mooney
Kathy Mueller
Carol Newton
Anita Nichols
Diane Norris
Elizabeth Owen
Lorena Parks
Merle Pastine
Sonia Pearson
Marilyn Phelps
Penny Phillips
Diane Piccoli
Janice Pickles
Sharon Plank
Mary Lou Primozich
Linda Radetsky
Lynn Repsis
Irene Rogge
Barbara Romero
Elaine Rosner

Patti Route
Diane Rumin
Judy Saito
Bim Salisbury
Diane Sarno
Charlene Schreiber
Mary Ann Shafer
Jo Ann Shafer
Naomi Shafer
Mary Shucard
Susan Shucard
Cheryl Smith
Cynthia Smith
Cheryl Snodgrass
Jeanette Soderquist
Joyce Spangler
Dianne Spear
Susan Spencer
Barbara Stazle
Donna Stark
Susan Story
Jane Straub
Linda Tein
Margaret Tinker

Judy Tollman
Sandra Trupp
Bev Villano
Jeanette Wagner
Kay Wagner
Judy Walsh
Suzy Wandry
Bonnie Ward
Gwen Warner
Kathy Webber
Gay Weisenstein
Judy Wesch
Sheryl White
Irene Wilhelm
Juanita Wold
Cheryl Wolf
Roberta Wolff
Kathy Zahn

. . . and all here?

Junior Red Cross

Service to others — throughout the school, community, nation, and world — is this club's main purpose. Active members develop worthwhile attitudes through sharing and serving. Each year several members are chosen for leadership development and are sent to the Leadership Camp held at Camp La Foret near Colorado Springs. One of the main activities of Junior Red Cross is the Santa Claus Shop, held each year to collect toys and games for needy children of the city.

An assembly explaining the purposes of Junior Red Cross and introducing its campaign.

Barbara Allen
Diana Baiamonte
Carolyn Bassett
Carol Booth
Kenneth Brinkman
Jim Buckley
Anna Mae Chavez
Collette Dickens
Bob Ellsperman
Karen Estes
Steve Farber
Margaret Fitch
Harriet Fitch
Sidne Fogel
Lee Gardensworth
Carolyn Gonzales
Vivian Greenwalt
Sharilyn Hallinan
Myrna Hammer
Debbie Harvey
Dick Heimann
Jerrie Lynne Jolly
Linda Kew
Glee Malnati
Sandy Mattedi
John Maynes
Patricia Moen
Tom Moore
Louie Mortellaro
Janice Reinenger
Patty Route
Jan Spencer
Nick Santone
David Thompson
Jeannie Thompson
Beda Torkilson
Paula Villano
Paul Wiberg
Trudy Younger
Mary Zamora
Phyllis Zamora

"Use your imagination, stupid; she's on a horse!"

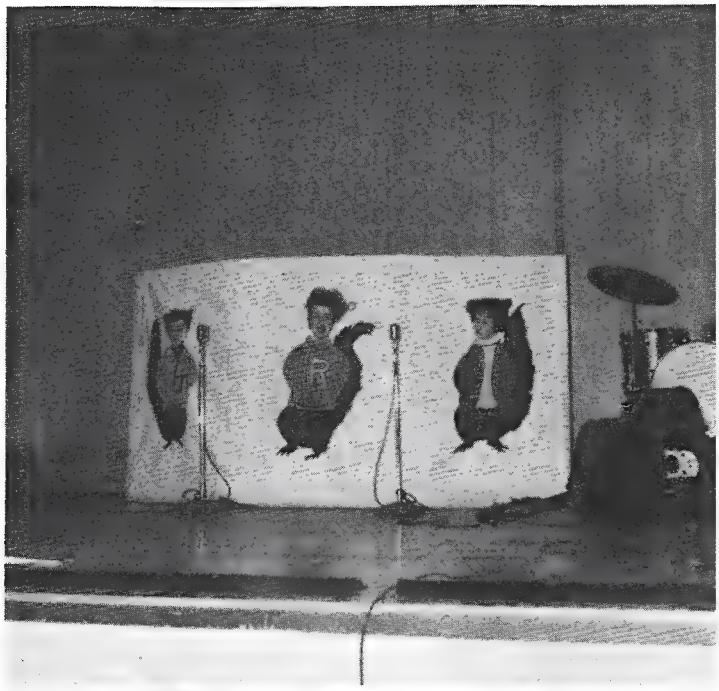

We're a permanent part of the fixtures!

The cross of hope. Too bad Steve doesn't look very hopeful.

"George, you have to do something. My piano shrank."

"Hey, George. Thanks!"

Key Club

Key Club is a closely linked international organization comprised of high school leaders in the United States and Canada. Membership is selective and is based upon individual character and contribution to the school and community, with a great deal of emphasis placed upon academic standing and prowess.

Key Club strongly stresses the personal development of its individual members and is much involved with its theme for 1960 of "Seek Individual Excellence." It is, however, essentially and fundamentally a service organization.

Each year an international and a district Key Club convention is held, and this particular club sends delegates to both important gatherings. North's Key Club is the only one out of some 2,500 clubs in the United States and Canada to have among its members a club president, a District Governor, and an International Trustee.

Full of fire and pep.

Don't go away mad, Mr. Christensen.

Bill Beitz
Ronald Brown
Gene Brunkhardt
James Buckley
Daniel Cole
Barry Dalsant
Steven Farber
Fred Faulkner
Micky Gershtenson
Larry Green
Charles Groginsky
James Hix
Bill Hunzeker
Henry Imada

John Jurcheck
Glenn Kataoka
Dean Lahr
Ronald McElliott
Garry Moyle
John Purvis
Phil Redman
Grady Romine
Douglas Sanders
Richard Siegel
Al Verduzco
Jerry Wallace
Paul Wiberg
Nicky Zeniuk

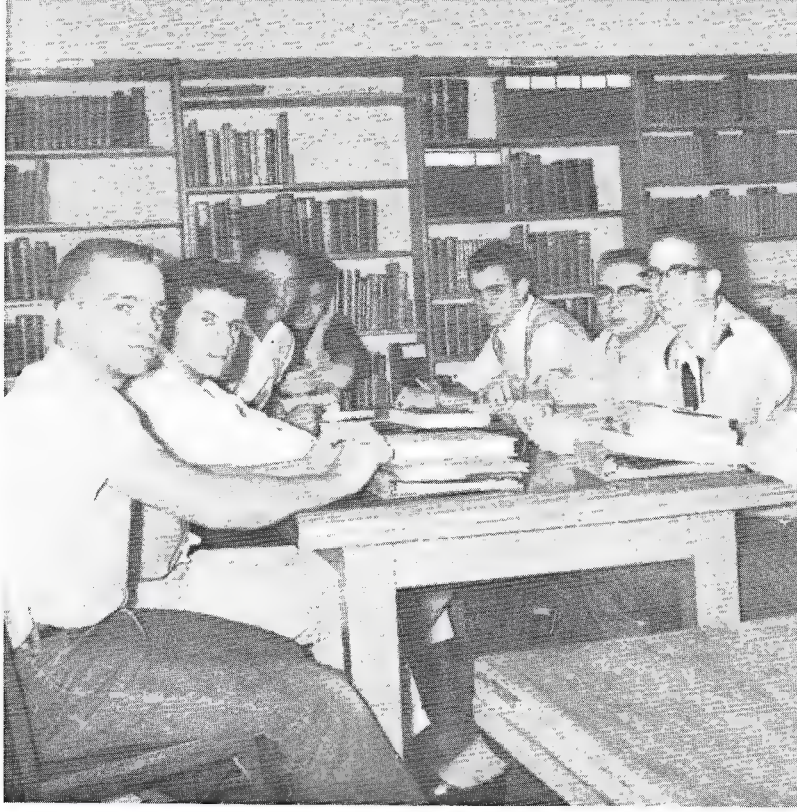

This club deserves the congeniality award.

Kley Klub Klofficers.

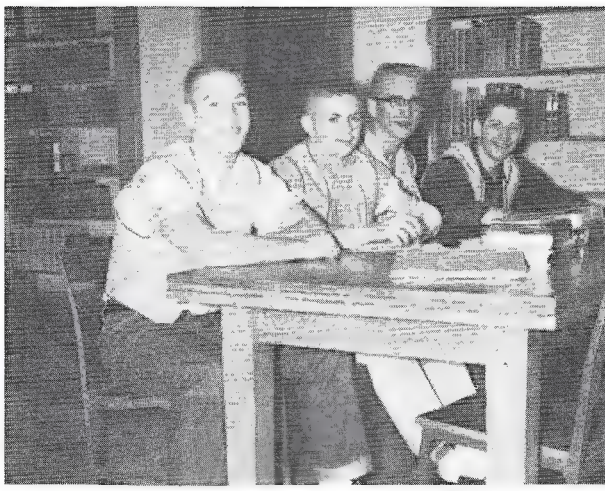

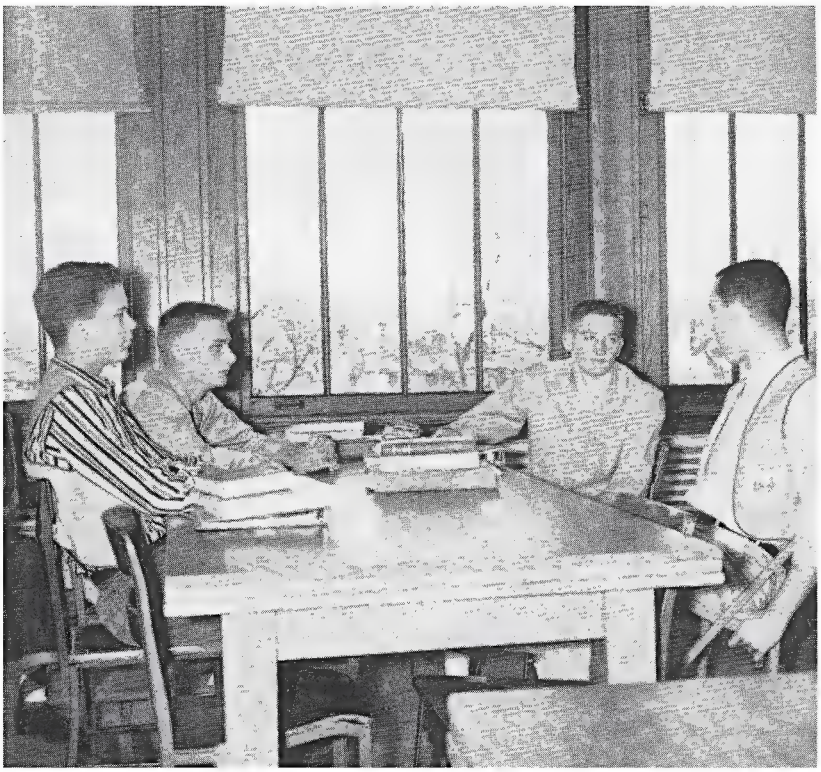

"Don't cry, Billy. Mommy will give you a sucker."

John Purvis, the Trustee of International Key Club and **Barry Dalsant,** the District Governor

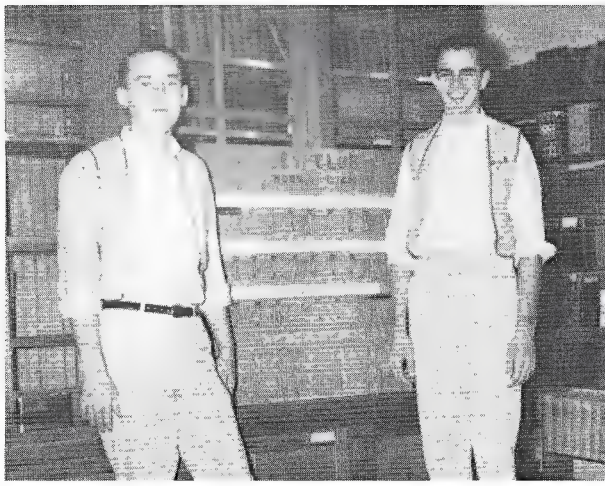

Smile, don't frown.

North Star

The purpose of the North Star is to inform the students of North High and to act as a periodical record of activities during the year. To qualify for the staff, one semester of journalism is required.

This magazine is the only one of its kind in the state and is twenty cents a copy. The articles range from sports to feature stories. There are nine issues published, highlighting holidays and special events.

Dvera Bozman	Carol Northway
Sidne Fogel	Ken Rich
Kathi Harris	Andy Rogers
Elaine Hinson	Grady Romine
Roger Jurata	Carol Stough
Sarmite Lindemanis	Roger White
Vicky Miller	Paul Wiberg

Don't I type well?

Getting ideas, Elaine?

Grady Romine, Editor of the **North Star.**

Head overseer.

This is supposed to be candid, ya hams!

"This is the N file. My nail polish must be here!"

Pat, we have had a lot of fun together. Remember the hurricane? Boy, there sure were a lot of mistakes! Always faithful fans! Always helping your landlady to a darling personality. Sure regret I've lost track of the girl you go with, but I know she's a real sweet girl. Best of luck, Dick

Club

Elisco

Dick Bardsley	Eliseo Herrera	Jim Monroe
Bill Beitz	Jim Hix	Garry Moyle
Dean Brancucci	Geff Hoffman	Max Nations
Ron Brown	Bill Hopkins	John Quintana
Don Brunkhardt	Bill Hunzeker	Phil Redman
Gene Brunkhardt	Richard Ito	Bob Repp
Phil Calerich	Ernie Johnson	Grady Romine
Tony Calerich	Bud Jones	Doug Sanders
Jerry Chambers	Gene Koehnke	Darrel Shacklett
Larry Cook	Dave Knutson	Bill Sheppard
Fred Faulkner	Dean Lahr	Dick Siegel
Ken Fiester	Joe Marold	Gary Sneider
Ken Hastings	Chuck Meyers	Jeff Waldman
		Roger White

"Up late last night, Max?"

Boiing!!

The D Club is composed of all boys who have lettered in a varsity sport at North. The D Club has many projects, the outstanding one being the annual Color Day Dance which is the highlight of a very colorful day.

The chief purpose of the D Club is service, and many times throughout the year members are called upon to assist in the activities of the school.

D Club officers.

This caption was censored so there isn't any.

Orchesis

Orchesis is an organization formed to stimulate an interest in dance as a creative art and to provide experience in choreography and performance for girls who are interested. Some of the Orchesis programs during the year occur at assemblies, rallies, concerts, demonstrations, Viking Varieties, Fathers' Night, and other occasions which may arise. An Orchesis workshop is made available to girls from the other high schools in order that they might learn and develop new techniques in dance.

No captions are used on these pictures of Orchesis because the motion of dance conveys the meaning far better than words.

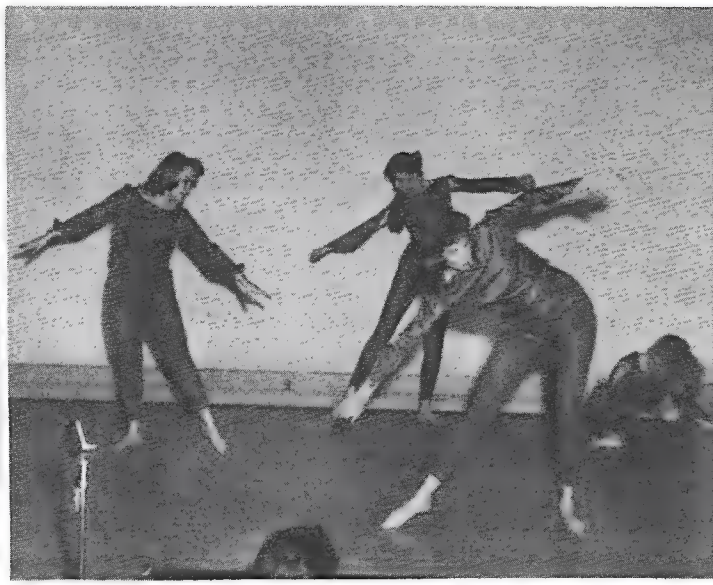

Selma Averch
Jolna Beeson
Carol Borgeson
Ludeen Bruno
Carol Burbank
Cynthia Dwinelle
Frances Gonzales
Carol Greenmyer
Dorothy Hansen
Jeanne Kalinowski
Rhoda Krasner
Glee Malnati
Vicky Miller
Beverly Montoya
Diane Piccoli
Judy Saito
Charlene Schreiber
Donna Stark
Gwen Warner

Boys' Hi-Y

The purpose of Boys' Hi-Y is to create, maintain, and extend high standards of character throughout the school and community. Included in the club's program are guest speakers, movies, field trips, and discussions of interest to high school boys. Social activities and service projects also play a big role in Boys' Hi-Y.

Bill Bergosh

Creighton Capra

Calvin Chastain

Art Cramm

Roy Dine

Bob Ellsperman

Tom Hoshiko

Glenn Kataoka

Dave Knutson

Pat Mills

David Nahley

Paul Wiberg

Bryan Yamauchi

John Zoller

The shepherd and his flock.

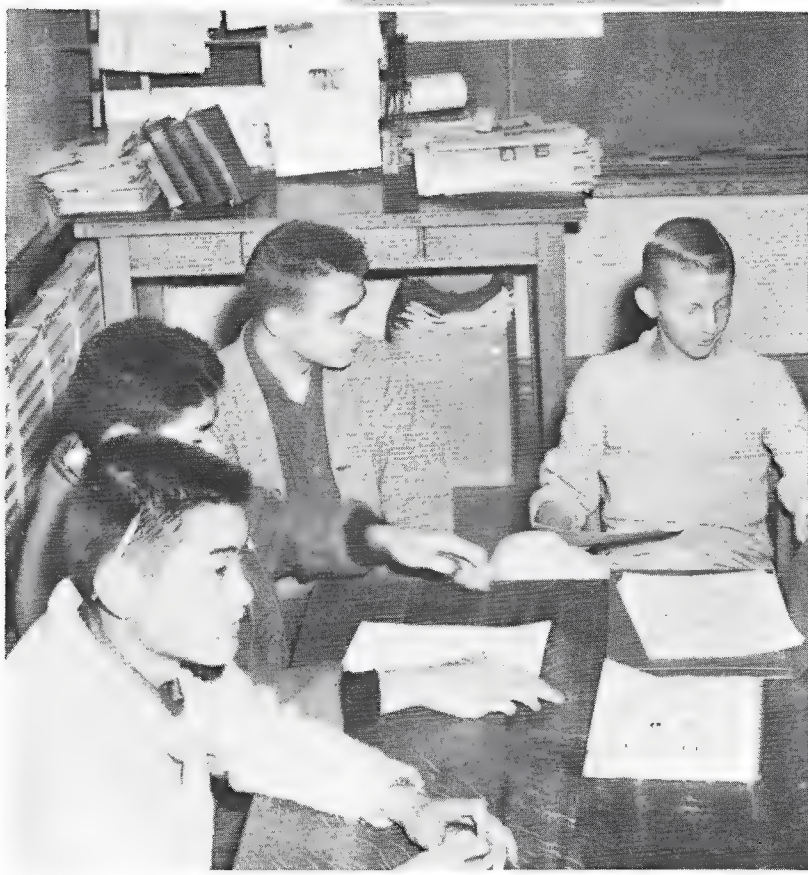

The members of Boys' Hi-Y discuss the members of Girls' Hi-Y.

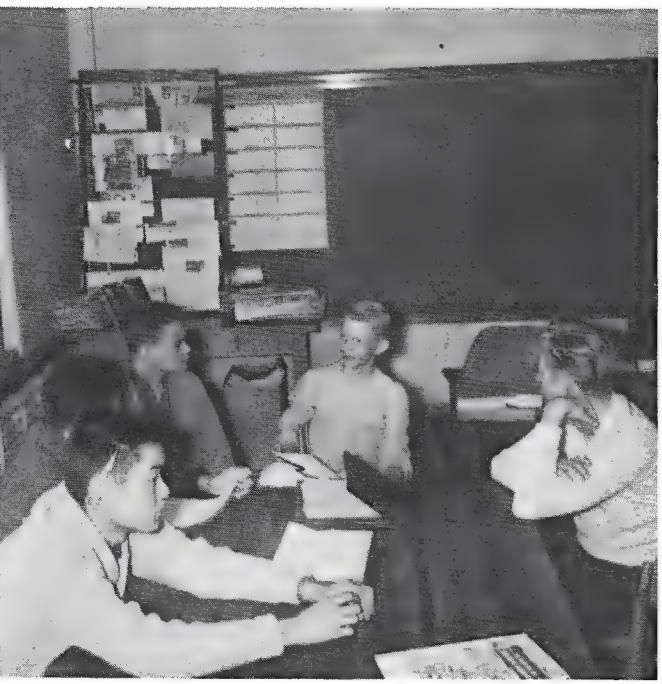

The officers of Boys' Hi-Y.

Bowling Club

One of the most popular recreation clubs at North is the Bowling Club. This group provides its members with a relaxing pastime, and it also gives them an opportunity to meet new friends who have a common interest in bowling. Every year the different bowling teams from North engage in tournaments against each other and against teams from the other public high schools. In the latter part of May, an annual banquet is held; new officers for the coming year are elected; and plans for a picnic are made.

David Albert
Donna Atkinson
Gail Barry
Maureen Barry
Don Booton
Bob Browning
Klaus Carnival
Barbara Crabb
Jack Crandall
John Crier
Lee Gardenswartz
Marilyn Grant
Arlene Hatten
Richard Ito
Della Jarimillo
Marie Jarimillo
Beverly Jones
Sharon Koch
Karen Kopser
Barbara Liss
Virginia Lopez
Eileen Mankoff
Hugh McCollum
Dan McDonald
Julie McWhorter
Vickie Mealey
Bill Miller
Betty Mogannam
Stan Moriya
Mary Motherwell
Nancy Nading
Ann O'Grady
Colette Passerella
Linda Peterson
Marilyn Phelps
Judy Phillips
Janice Pickles
Mike Popovich
Sandy Pyle
Alan Rhody
Judy Romanelli
George SaBell
Arlene Sanders
Barbara Schafer
Peggy Shutner
Bob Smith
Cynthia Smith
Jane Straub
Judy Takahashi
Phyllis Tsukamoto
Florence Vigil
Lee Wagner
Roy Weddingfeld
Judy Weiss
Dennis Wilkerson
Jackie Wiseman
Mike Yanish

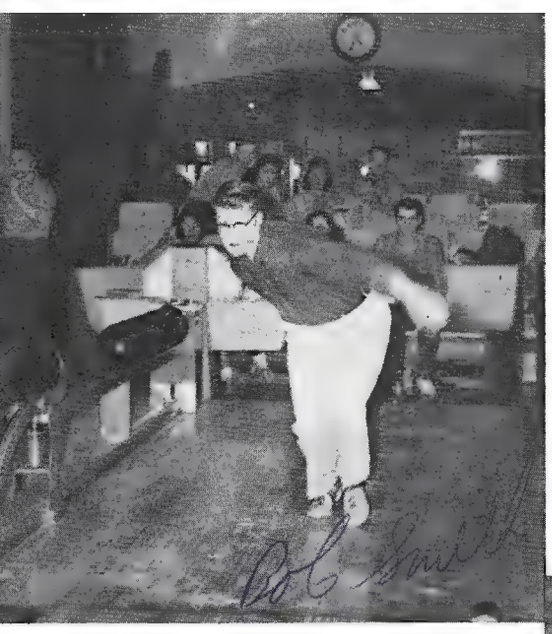

The male . . .

. . . and the female approach.

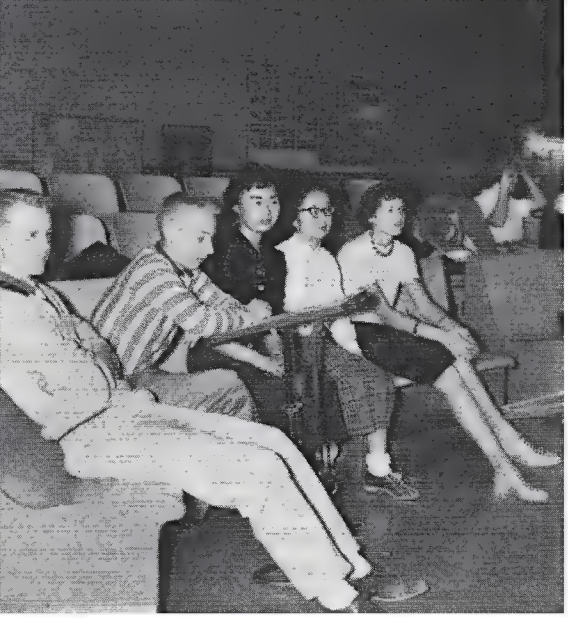

"Gee, that's the first time I've ever seen someone follow the ball down the alley!"

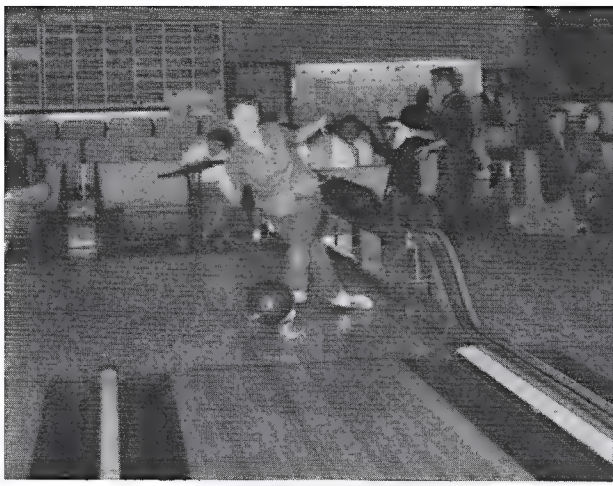

"This is what bowling does to you."

The ball and chain gang.

"Wonder who got it?"

And this is a bowling ball.

Somebody ended up with 302.

The Four Musketeers and their bowling ball.

Webster

Thinking up an oration, Sherry?

Darlene Auten
Selma Averch
Maureen Barry
Joel Bernstein
Dvera Bozman
Sharon Chappell
Jean Golden
Kathi Harris
Karen Hawkins
Paulette Indesh
Bobby Jordan
Roger Jurata
Steve Levine
Larry Londer
Patricia Moen
Dianne Norris
Marilyn Silk
Jan Spenser
Darlene Swartz
Jerry Thomas
Susan Tramutt
Howard Weiner
Jim World

The object of this Webster Oratorical Society is to promote those qualities essential to citizenship by developing initiative and leadership through direct and purposeful speaking.

The Webster officers.

Miss L'Heureux, the sponsor of Webster's.

Oh, Sherry, you modest little flower.

Dear Pat,
It's because so wonderful knows you all this time. We have so much in common (boys, jobs, church, boys) and everything. I don't dare mention I can't realize how much your friendship has meant to me, because it's really hard to express myself. You've really a wonderful gift of Luck. that way. God Bless you
Love,
Mona Sue

Verna Andrews
Cathy Atkinson
Darlene Barton
Carolyn Bassett
Jackie Bilsborrow
Mary Bingham
Carol Booth
Neva Cain
Phyllis Calerich
Susan Covey
Dianne Cox
Barbara Crabb
Sharon Domico
Judy DeSellem
Cynthia Dunham
Carol Freehling
Roxanna Fiore
Myrna Hammer
Kay Hefner
Kathy Iacobucci
Aloma Joy
Charlene Long
Joanna Magers
Dorothy Martin
Sandy Mattedi
Cathy McCaslin
Mona Sue Miller Mona
LuBeth McLeran
Sheyla McNeill
Maryvette Mowry
Anna Nader
Peggy Nielsen
Linda Peterson
Marilyn Phelps
Mary Lou Primozich
Judy Sharp
Cheryl Smith Cheryl
Cheryl Snodgrass
Marcia Sturdevant
Jeannie Thompson
Bonnie Tait

The setting for the Christmas tea.

Girls' Hi-Y

The fundamental ideals and standards upon which Girls' Hi-Y is based are to develop the personality of each girl so that she may be of service to her God, her country, and her school, and to promote good scholarship, clean thought, clean living, and clean company.

A petition was presented to Mr. Borst, North's principal in 1934, and to Miss Mitchell, Dean of Girls, by two girls who felt the need of such an organization at North. Thirty-one charter members were installed February 23, 1934.

Each year garments are given for the Visiting Nurses to present to families in need. In addition, Girls' Hi-Y functions as a service club for worthwhile projects which will help the school and its students.

Arsenic and Old Lace.

Oh, oh, Carolyn got one of her own cookies.

International Relations

"We hereby declare ourselves independent."

And this is America . . .

The purpose of this organization is to create interest in world affairs and to discuss and evaluate world problems. Club members are aided in understanding these problems by frequent speakers and by state and city I. R. C. conferences.

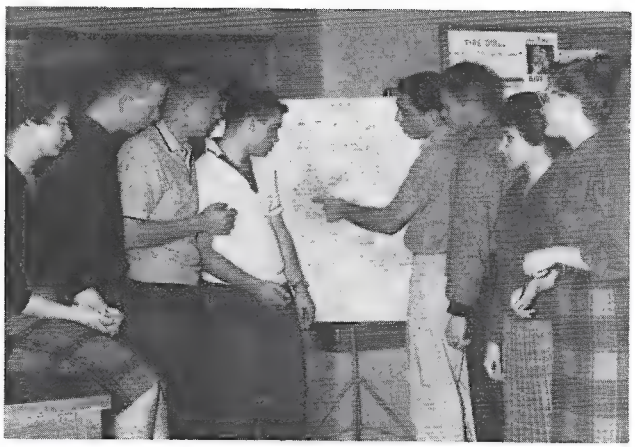

It's right there?

Jim Archer
Selma Averch
Carol Berger
Carol Booth
Dvera Bozman
Creighton Capra
Barry Dalsant
David Etheridge
Roxanna Fiore
Barbara Fogel
Debbie Freidenson
Lee Gardenswartz
Merilyn Gillis
Jean Golden
Barbara Gold
Larry Green
Bill Hastings
Helen Hill
Paulette Indesh
Rhoda Krasner
Sandy Kaplan
Edward Larson
Steve Levine
Merrilee Marsaglia
Judy McKenry
Jo Ann Ooiman
Dave Parce
Shirley Quinn
Pat Robbins
Andy Rogers
Elaine Rosner
Kenny Ross
Harley Rudofsky
Charlene Schreiber
Richard Siegel
Roselyn Sharoff
Andrea Stover
Bill Sturdevant
Marshall Tolun
Bobby Tein
Judy Trowbridge
Beverly Villano
Sheryl White

Future Teachers of America

Officers and the sponsor, Mr. Cooper.

Those students who are interested in the vocation of teaching are given the opportunity to demonstrate and develop their ability by assisting the teachers and the students in their work. F. T. A. is on a national level with the other high school and college clubs. As one of their many activities, a picnic is given to honor the graduating seniors at the end of each year.

These are the future?

Judy Ates	Judy Liedike
Donna Atkinson	Sandy Meilinger
Faye Bellamy	Penny Phillips
Ken Brinkman	Lucille Pisicchio
Susan Covey	Shirley Quinn
Lola Girardin	Rose Marie Roybal
Barbara Gold	Rosalind Schnick
Kay Hefner	Andrea Stover
Sharon Henry	Beverly Villano
Arleyne Kloer	Sheryl White

Linda Sein

Marilyn Tobias

"We use Babo!"

"Quick, Sandy, pass the 'No-Doze.' "

Val,
I'm really enjoyed being in Latin with you and old "Coco."
I think you're really a sweet girl. Best of Luck always Love
Marilyn

Pre-Med

Allida Anschuetz
Carol Booth
Kartha Butler
Pete Caruso
Dolores Castaneda
Phyllis Chappell
Sharon Chappell
Aurora Ciccone
Cynthia Dunham
Anna Marie Dunn
Pat Edwards
Robert Ellsperman
Judy Emeson
Marilyn Grant
Linda Horner
Judy Hanlon
Glory Ann Hastings
John Hastings
Pamela Hickman
Freeman Howell
Cathy Horal
Carol Hurd
Janet Johnson
Val Johnson
Sandy Kaplan
Chuck Larsen
Marilyn Lombardi Marilyn
Sharon Lujan
Donna Mazza
Annette McConnell
Faith McVicker
Ed Miller
Rose Mora
David Nahley
Virginia Quintana
Marcia Reeves
Karen Reseigh
Diane Sarno
Rosalind Schnick
Sharon Shamburg
Carol Smith
Darlene Swartz
Margaret Tinker
Florence Vigil
Paula Villano
Connie Wagner
Carole Wess
John Zaller

A friendly smile is always welcome.

President Janet and her committee work out a problem.

Janet Johnson, checking supplies.

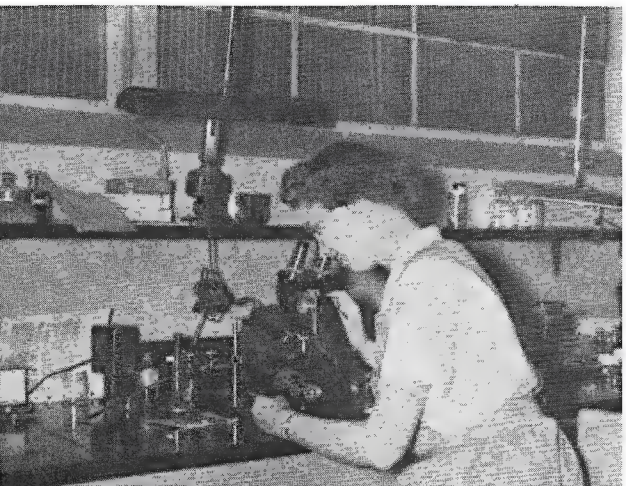

Freeman and his harem.

The purposes of the Pre-Med Club are to promote interest in the various fields of medical science, to render service to the school and to Denver General Hospital by volunteer service, and to promote a better understanding of medicine, dentistry, nursing, X-ray, and laboratory technology.

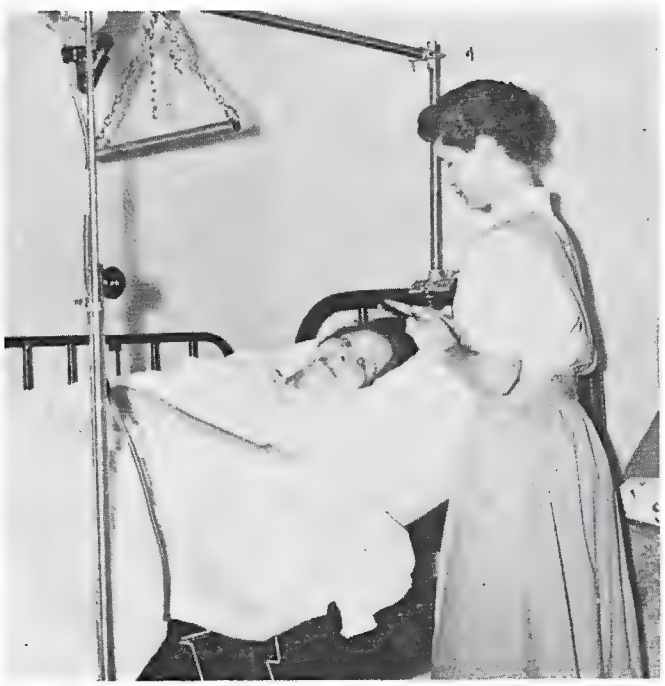

Friendly help makes the hours go faster.

Members of Pre-Med working intently.

Who do you go to when the nurse is sick?

Black Masque

The purpose of this club is to give its members practical experience in the interpretation and production of outstanding plays, to promote interest in the dramatic activities of the school, to encourage the reading and witnessing of better plays, and to promote an enthusiasm for the drama in all its phases.

Who put the limburger in the radiator?

Whose funeral is this?

Who put the starch in the deodorant?

The butler did it, and who did this?

"But Mom, I didn't have anything else to wear!"

Linda Lilly
Brian Mansell
Keith Martin
Ray Martin
Cynthia Meshover
Pat Moen
Lee Nelson
Bobbie O'Connell
Bill Paddock
Barbara Pitler
Betty Pitler
Shirley Quinn
Joyce Roberts
Harley Rudofsky
Linda Salisbury
Pat Salisbury
Carol Schlegel
Joann Shafer
Charlene Schreiber
Carole Smith
Karen Snell
Darlene Swartz
Clara Symes
Mary Szynskie
Nancy Thomas
Jerry Thomas
Dave Thompson
Jay Ann Tracy
Al Verduzcos
Bonnie Ward
Kathy Wedig
Frank Weisberg
Linda Wilson
Juanita Wold
Phyllis Zamora
Pat Zorinsky

Lynda Abbey
Jim Archer
Sharon Arnold
Nancy Austin
Selma Averch
Anita Barros
Gail Barry
Maureen Barry
Sherry Beach
Terry Benson
Carol Booth
Janice Booth
Geannine Bron
Kartha Butler
Sheila Campbell
Creighton Capra
Pete Caruso
Dolores Castaneda
Harriet Cline
Joan Colyer
Mary Lou Darnell
JoAnn Deering
Cynthia Dwinelle
Judy Emeson
Ida Goure
John Hall
Barbara Handler
Kathi Harris
Bill Hastings
Glory Ann Hastings
Jim Hays
Helen Hill
Helen Hinkle
Roger Jurata
Rhoda Krasner
Jim Kunkler
Jim Lillstrom

Ahh, you can always tell an Aqua-Velva man!

Math Club

The students of mathematics at North High School organized the Math Club to stimulate interest in mathematics and to bring application of mathematics in interesting phases of mathematics not usually studied in formal class work. It also brings those people together who enjoy these common interests.

Milo Bishop
Bill Caffrey
Dominick Castellani
Rose Castellani
Raymond Doizaki
Merilynn Gillis
Charles Greer
John Hastings
Gerald Hernoon
Tom Hoshiko
Glenn Kataoka
Bob Koff
Pete Kornafel
Charles Lee
Don Maurer
Merrilee Marsaglia
Hugh McCollum
Julie McWhorter
Bill Miller
Stanley Moriya
Larry Murrell
Dave Parce
Lucille Pisicchio
Sandy Pyle
Shirley Quinn
Lynn Repsis
Gerald Romain
Diane Sarno
Bob Smith
Tamiye Taketa
Joe Turner
Irene Wilhelm
Russell Wood
Nick Zenuik
Bryan Yamauchi
Jim World

"Step up and take your medicine!"

You add x and **y** and you get the safe combination.

I think he thunk too hard.

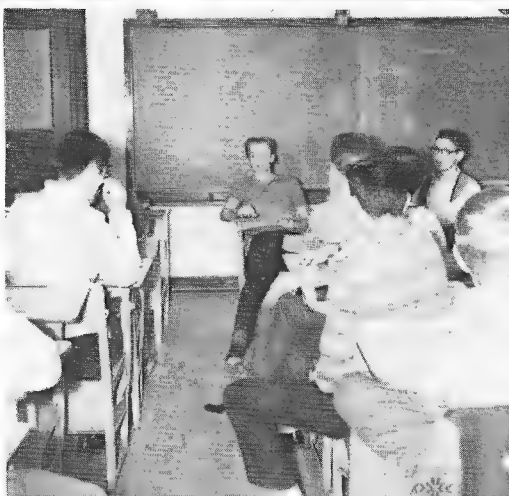

Girls' Choir

The girls come for early-morning practice.

Girls' Choir is one of the performing vocal music groups of North. They participate in such activities as the Christmas program, Viking Varieties, and the Mother-Daughter Tea. They also sing for other organizations outside of school.

Girls' Choir singing for Viking Varieties

Miss Graves gives up much of her time.

The long practice hours bring rewarding results.

Eileen Anderson
Darlene Barton
Jackie Bilsborrow
Mileen Bishop
Nadine Brienza
Judy DeNileon
Carolyn DiTullio
Diane Dunitz
June Evans
Audrey Goff
Virginia Greenwalt
Patricia Hardy
Deadra Harr
Elaine Hinson
Marilyn Holroyd
Irene Hubert
Linda Huth
Aloma Joy
Isabell Kelsey
Eloise Krappes
Joquetta Kreie
Linda Lilly
Clara Lutz
Barbara Morgan
Delores Moya
Peggy Nielsen
Judy Phillips
Penelope Phillips
Mary Pickens
Marian Plahte
Louella Ponzio
Shirley Quinn
Billie Jean Renke
Lynn Repsis
Judy Romanelli
Arlene Sanders
Carole Smith
Cheryl Smith
Christine Stanley
Donna Stark
Florence Vigil
Lynn Worley

Lyres Club

This is a club for those students interested in music. It was started at North High School in 1946 to give an opportunity to those interested in sharing experiences in many phases of music. Although entertainment is not the main objective, it is one of the many activities. Membership is a limited one, and those wishing to belong try out by singing or playing for a committee from the club.

Darlene Barton
Diana Burton
Nadine Brienza
Charlene Cubbison
Mary Davis
Carolyn DiTullio
Mary Ellen Guterrez
Marilyn Holroyd
Val Johnson
Kathy Kolquist
Lu Beth McLeran
Jerry Petrocco
Aretta Tanner
Jerry Thomas

Say "kumquats."

The top Lyres of the school.

Lyres Club officers.

The Concert Choir as it sang in the Public Service Building during the Christmas Season.

Concert Choir

The members of the Concert Choir added to beauty and meaning of the Christmas program.

Concert Choir is one of the performing groups at North High School. It is made up of students who have proved their ability to do the caliber of work expected from any accelerated group. The personnel is selective. Such selection is based on worthiness, citizenship, dependability, grades, and the ability to concentrate for long periods of time. A satisfactory degree of musicianship and willingness to work are also necessary. The materials used are varied and comparable to the best in the field of literature. The purpose of the group is to aid in the spiritual and cultural development of the students, and to share some of that beauty with others in public performance.

Pat —
you're a darling
ing girl, and I
wish you lots and lots
— everything good. I
don't see how you could be so
many. Tell your mamie to feed you
big suppers so you'll grow and grow. O.K.
Honestly, Pat, you don't need luck, because
you're a pixie with magic
powers. Always — Faith

Oh, rally, dahling, you're just too much.

Robert Atz
Richard Bardsley
Donna Byers
Carolyn Carpenter
Larry Chernila
Jack Cox
Shirley Dahlstrom
Mary Davis
Trudy Davis
Robert DeBaca
Marsha Dole
Mike Eberlein
Betsy Falligan
Kenneth Fiester
Brad Goeddel
Jean Golden
Mike Gonzales
Basil Grussing
Mary Ellen Gutierrez
John Hall
Debra Harvey
Eliseo Herrera
Harry Hill
Steve Ingram
Paul Johnson
Valerie Johnson
Dave Johnston
Susan Jurcheck
LaDene Kirkendall
Kathy Kolquist
Sandra Kraemer
Charlene Long
Timothy Losh
Dolores Martinez
Al Moore
Leonard Moore
Louis Mortellaro
Richard Nichols
Bobbie Jean O'Connell
Allan Passmore
Jerry George Petrocco
Mike Popovich
Sue Rediess
Helen Robtory
Diane Rumin
Charles Schadler
Janet Schick
Carol Schlegel
Karen Shade
Karen Stegman
John Sterkel
Betty Tomlin
Constance Wagner
James Wagner
Don Wallace
Gary Warner

"O So-le Mi-o"

Miss Graves directing the Concert Choir.

Concert Band

The Concert Band is composed of students with outstanding musical talent. The Band plays at athletic events, rallies, parades, broadcasts, concerts, and Commencement.

The band practices many hours each week.

Jane Albers
Gary Allen
Betsy Baimonte
George Betts
Milo Bishop
Philip Brown
John Calvaresi
Harvey Camins
Sheila Campbell
Sharon Carstenson
Domenick Castellani
Anna Mae Chavez
Benny Coronado
Cheryl Lynn Cross
Donna Deines
George Diciero
Douglas Dickerson
David Dollarhide
Guilford Emge
David Etheridge
Eugene Garifi
Carolyn Gonzales
Ronald Green
Tom Harper
Sue Hedrick
Geffory Hoffman
Ann C. Hultman
Ronnie Jackson
Bud Jones
John Jurcheck
Bruce Kantor
James Koehler
Dan Lardent
Jim Larson
Ted Lebfrom

Dick Leyba
Byron Lingenfelter
Brian Lingle
Toby Lopez
Bill Losli
John Mares
Joe Marisco
Eugene Martinelli
Ronnie McElliott
Marilyn McHugh
Beverly Montoya
Louie Noriega
Robert Osborne
David Parce
John Parker
Delbert Penna
Mark Perlmutter
Ray Resendez
David Route
Geoffrey Runyan
Marilyn Sableman
Patrice Salisbury
Jerry Schissler
Ralph Schroll
Richard Siegel
Robert Smith
Henry Sondie
Neal Stankowski
James Strait
William Sturdevant
Nancy Thomas
Marshall Tobin
Daniel Torrez
Michael Waldman
Larry Zimmerman

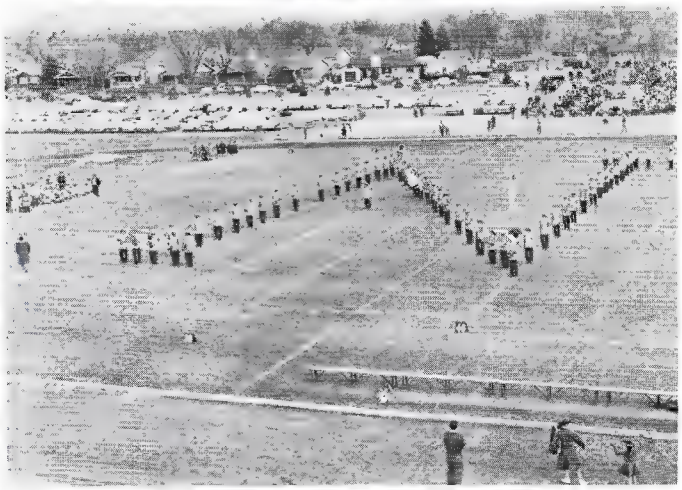

The band salutes North on Homecoming.

The 1960 Concert Band.

Concert Orchestra

Our orchestra plays standard and contemporary symphonic compositions. It provides music for many activities and plays night concerts in the spring and at other school functions such as the Christmas program. The orchestra clinic this year was held at South High.

Mr. Culver directing the Concert Orchestra.

The All-City and All-State Band and Orchestra members.

Gary Auten
Nancy Callam
Norman Campbell
Rose Castellani
Charlene Cubbison
Mary Davis
Glenda Dawson
Mary Ellen Gutierrez
Shirlee Harding
Jennie Hegeman
Eliseo Herrera
Kathy Iacobucci
Kathy Kolquist
Vince LaGuardia
Barbara Leaf
Donna Mazza
Mona Sue Miller
Gil Montano
Patrick Peduzzi
Patty Perrin
Marcia Reeves
Karl Reynolds
Patty Route
Janice Stine
Eileen Thompson
Joe Vara
Edna White
Cheryl Wolf
Phyllis Chappel
Carolyn Proctor
Clarice Stoddard

The 1960 Concert Orchestra.

Reserve Officers Training Corps

The objectives of the ROTC course are to form habits of orderliness and precision, to instill discipline and thereby respect for constituted authority, to develop patriotism, and to encourage a high sense of personal honor and deportment. It also gives the cadet elementary military training which will be of benefit to him and of value to the nation if and when he becomes a member of the Armed Forces.

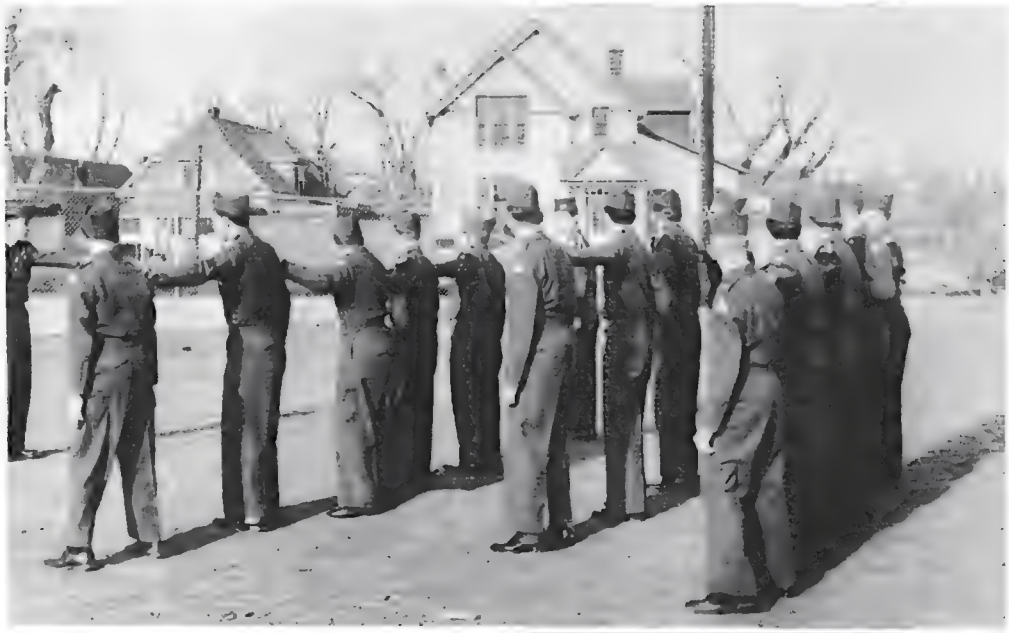

"Arms-length apart, fellows!"

Headquarters

Drill Practice

Joyce Fargo
Lieutenant Colonel

Dear Pat,
How cute you are!
Good things come in
small packages. You're
good! Lots of luck to you
in the future. Always
keep your friendly
ways and bubbling
personality.
Love,
Lee

"Check the rifle, sergeant."

The R.O.T.C. Cadets

COMPANY K

COMPANY L

COMPANY I

ROYALTY

Homecoming Queen
Carolee Franceseatti

Attendants

Carol Burbank

Jill Hanson

Linda Mooney

Gwen Warner

Attendants

Sophomore

Karen Estes

Junior

Suzanne Curtis

Janice Booth

Kay Wagner

Senior

Virginia Greenwalt

Francie Gonzales

Senior Attendant

Camille Yakes

Color Day Queen

Nadine Brienza

Junior Attendants

John Daly

Diane Piccoli

Sophomore Attendants

Patrice Salisbury

Kenneth Bott

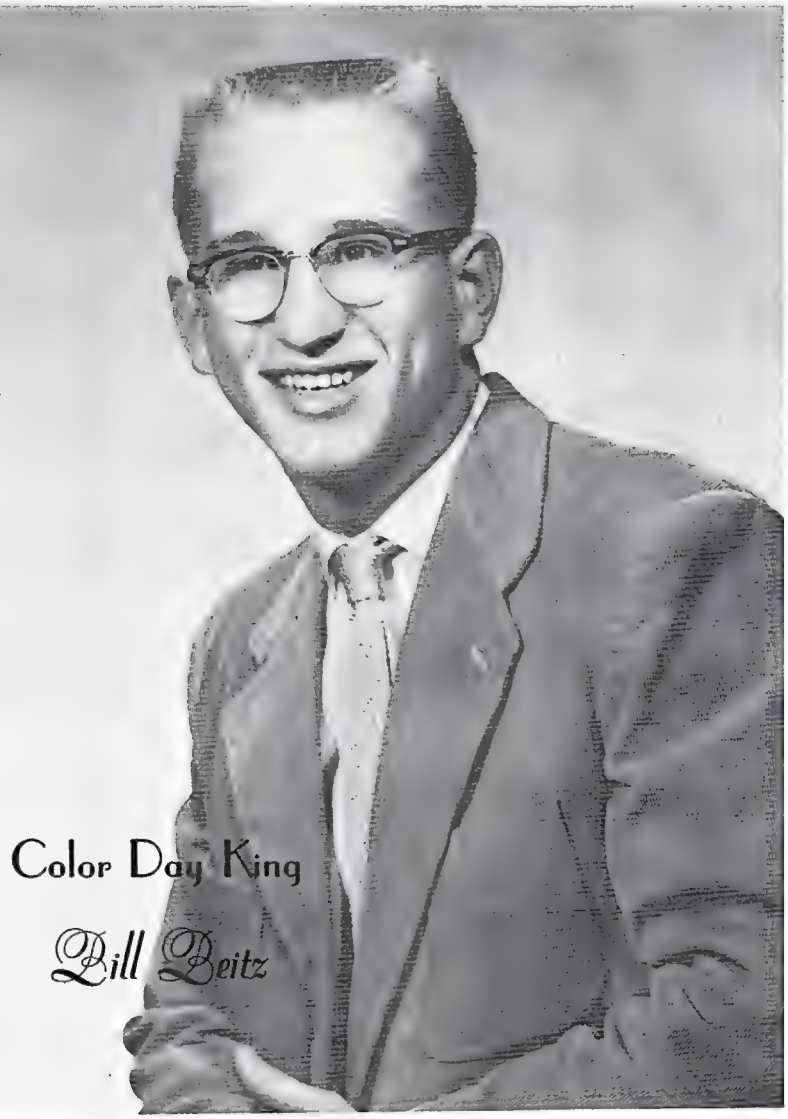

Color Day King

Bill Beitz

John Quintana

Senior Attendant

Junior-Senior Prom Queen
Yvonne Lombardi

Junior Princess

Judy Freidenson

Junior Attendant

Glee Malnati

Judy Saito

Sandra Lupancie

Senior Attendants

Vi-King
Kenneth Fiester

Vi-Queen
Selma Averch

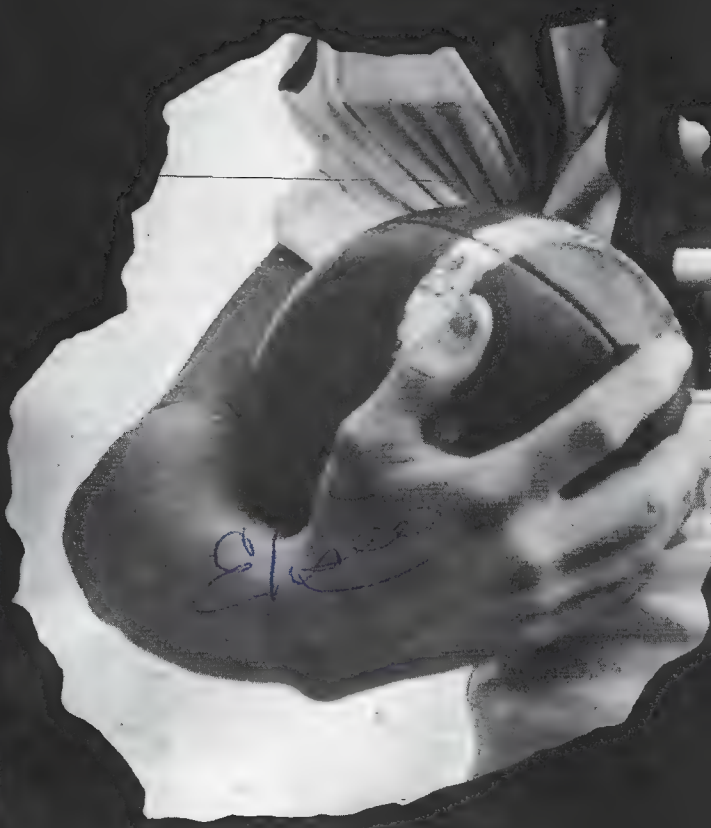

ATHLETICS

Bill Beitz
SR.-FB

Ron Brown
SR.-HB

Dean Lahr
SR.-QB

Football

North-Manual

North opened the 1959 league play with an overwhelming 34-0 victory over the Manual Thunderbolts. It was North all the way with the Thunderbolts crossing the 50-yard line only twice. The touchdowns came on a recovered Manual fumble; a 56-yard pass from Lahr to Phil Calerich; two end runs; and a 12-yard drive by Beitz. Outstanding performances were turned in by Dean Lahr, Bill Beitz, Ron Brown, and Phil Calerich.

The second round of prep play brought a more determined Thunderbolt squad on the field. North led all the way, but Manual slowly gained until the third quarter score stood 21-20 North. Rallying, the Viks took the game 40-20. Ron Brown was outstanding with four touchdown runs.

Lahr is brought down on Manual's 30-yard line.

Dick Bardsley
SR.-T

Dean Brancucci
JR.-HB

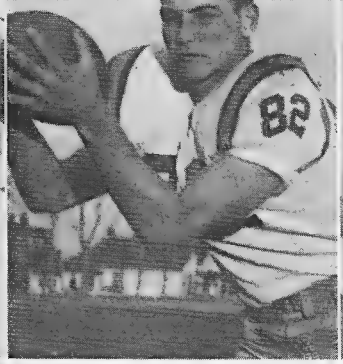

Dick

Pat,
Best wishes
always and
you do
Good luck,
Dick

Don Brunkhardt
SOPH.-HB

Phil Calerich
SR.-E

Tony Calerich
SR.-T

Larry Cook
SR.-C

Fred Faulkner
JR.-QB

Ken Feister
SR.-T

Brown, advancing for a first and ten, evades a Manual tackle.

Viking is tackled by a host of Manual players on the Thunderbolts' 40-yard line.

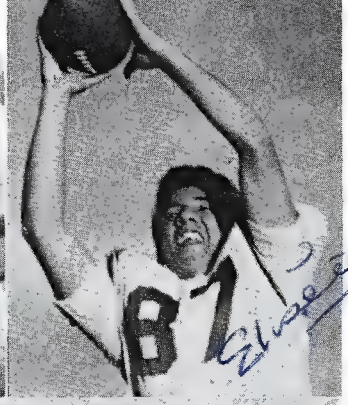

Ken Hastings
JR.-G

Elisio Herrera
SR.-E

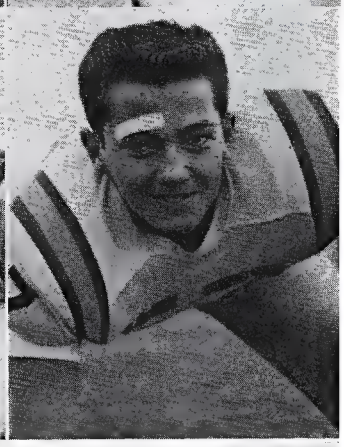

Jim Hix
SR.-HB

Jeff Hoffman
SR.-C

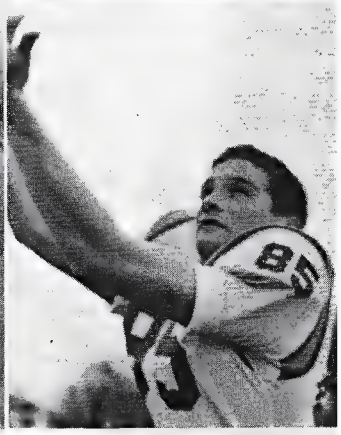

Bill Hopkins
SR.-G

Bill Hunzeker
SR.-E

Bud Jones
JR.-E

Paul Kenner
SR.-FB

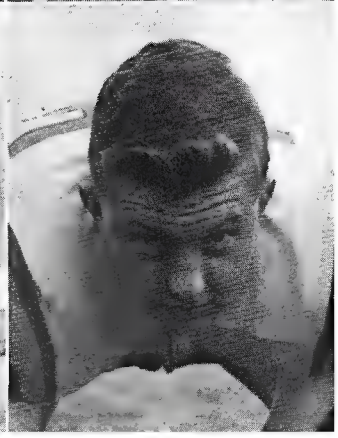

Eloy Lucero
JR.-G

Joe Marold
JR.-T

TOUCHDOWN NORTH!

The Viking Express barely avoids a West tackler.

North-West

The Cowboys went to defeat in their first league game of the season. Dean Lahr scored North's first touchdown, and he later threw a pass to Max Nations, end, for the second tally for North. Bill Beitz, after a recovery by Ken Fiester, scored the third touchdown for the Viks with only eight seconds remaining in the first half. On a spectacular 73-yard run, Ron Brown made the last touchdown for North early in the third period. The final score was 26-7, a victory for the Vikings.

During the second round, excellent ball handling by backs Brown and Beitz proved to be the deciding factor in North's win over the Cowboys. All three touchdowns were made by the Viking express, Ron Brown, the final score being 20-6 in favor of the Viking team.

Coach Evans revives the spirit of the Viking team, which is trailing at the half, 13-6.

North-South

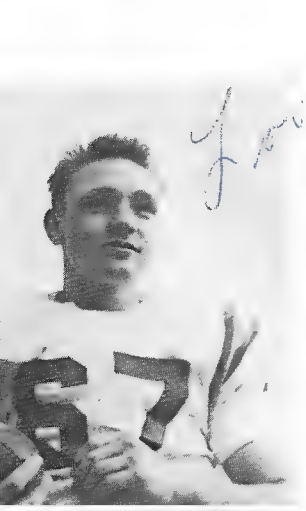

Joe McNamara
JR.-FB

North ended the first round of league play in hard defeat when they suffered a 34-6 loss to the South Rebels. The Viking squad was greatly hampered in this contest by the injury of several players. North's lone touchdown was set up when Gary Sneider intercepted a Rebel pass and Ron Brown ran over the goal line after a 34-yard sprint.

The Viks' last football game of the season also ended in defeat against the Rebels. The final score this time was 25-6. Dean Brancucci, however, made an outstanding play on the Vikings' behalf when he made a spectacular 84-yard touchdown run.

Chuck Meyers
SOPH.-T

Garry Moyle
SR.-QB

Max Nations
SR.-E

Phil Redman
SR.-G

Gary Snyder
JR.-HB

Darrell Schacklett
SR.-T

Bill Sheppard
JR.-E

Ernie Johnson
JR.-MGR.

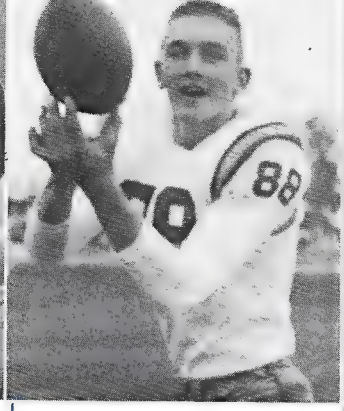

Jim Monroe
JR.-MGR.

Pat,
I've really had fun sitting next to you in Geometry this year. I am really looking forward to next year when you'll be on Annual Board. We really have a riot + one-half in there.
Best of luck always,
Bob Hodgrass
"62"

Despite the strong Rebel defense, Lahr sprints for a Viking first down.

Eliseo Herrera leads the Viking team in the kickoff against the strong Angel team.

Pat,
There isn't very much I can say, but it was lots of fun knowing you for as long as we have known each other. The best of luck to you next year and the Lord bless you and keep you always.
Always your friend,
Eliseo Herrera

McNamara (36) and Meyers (37) move in to stop Howsam's end zone sprint in the East game.

North-East

It was a cold and bitter day when the Vikings met the East Angels in the first round of league play. It was a day suitable to the spirit of the North players after they suffered a 37-0 defeat against the top-notch East squad. The Vikings undoubtedly were not up to par, but, on the other hand, the Angels played one of their finest games of the season

However, in our next contest with East, the Vikings played superb football, holding the Angels scoreless for much of the game. Nevertheless, the Angels sparked in the last quarter and scored three touchdowns to end the game at 21-0. Although the defeat was a bitter one, the North squad may be commended for their fine effort.

Viking Ron Brown combats an East halfback for a gain of four yards during the second quarter.

Beitz is toppled by an East player after gaining a first down.

A pack of North players chase down Cleavenger of West.

Beitz (33) moves head-on into West defensemen. Marold also moves in.

The start of the cross-country season.

Cross Country

Left to right — Gilbert Montano, Milo Colton, Bob Bogan, Mike Rooke, Martin Pacoby.

Bob Bogan, mainstay of the Viking cross country team

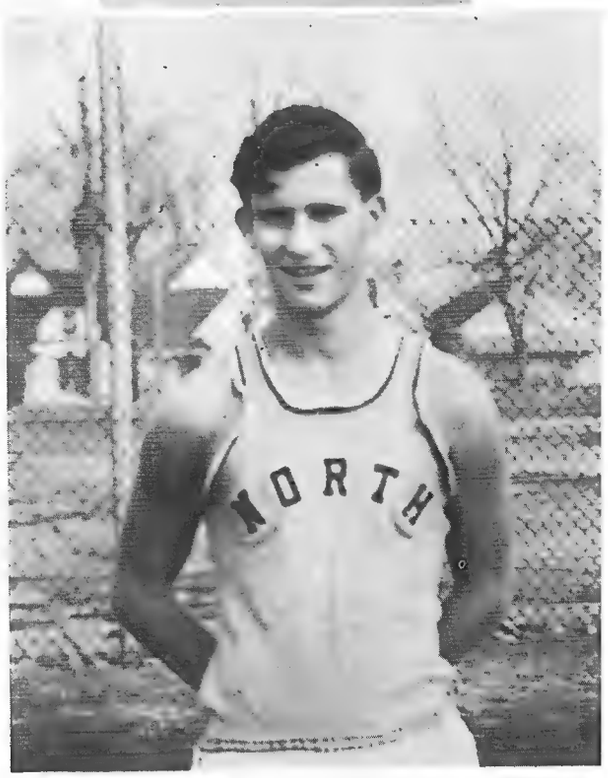

This year's Viking cross country team suffered greatly from a lack of experience. Mike Rooke was the only senior on the squad. The best individual performance was turned in by Bob Bogan, who placed in the upper half in several of the city meets. Prospects for next fall look fairly bright because of the returning squad of Bogan, Gilbert Montano, Milo Colton, and Martin Pacoby. With one year's experience in their pocket, the Viking team should have a very profitable season.

Tennis

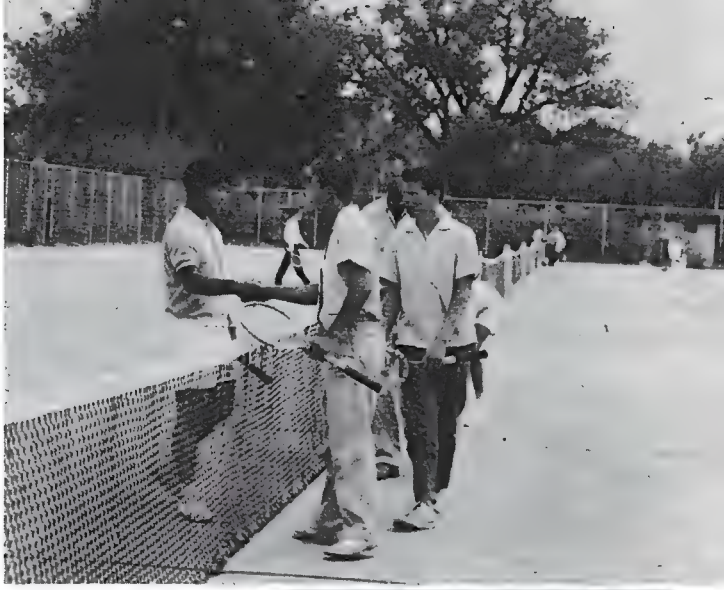

Doubles partners, Drake and Drinnon, demonstrate the traditional handshake after defeating Manual.

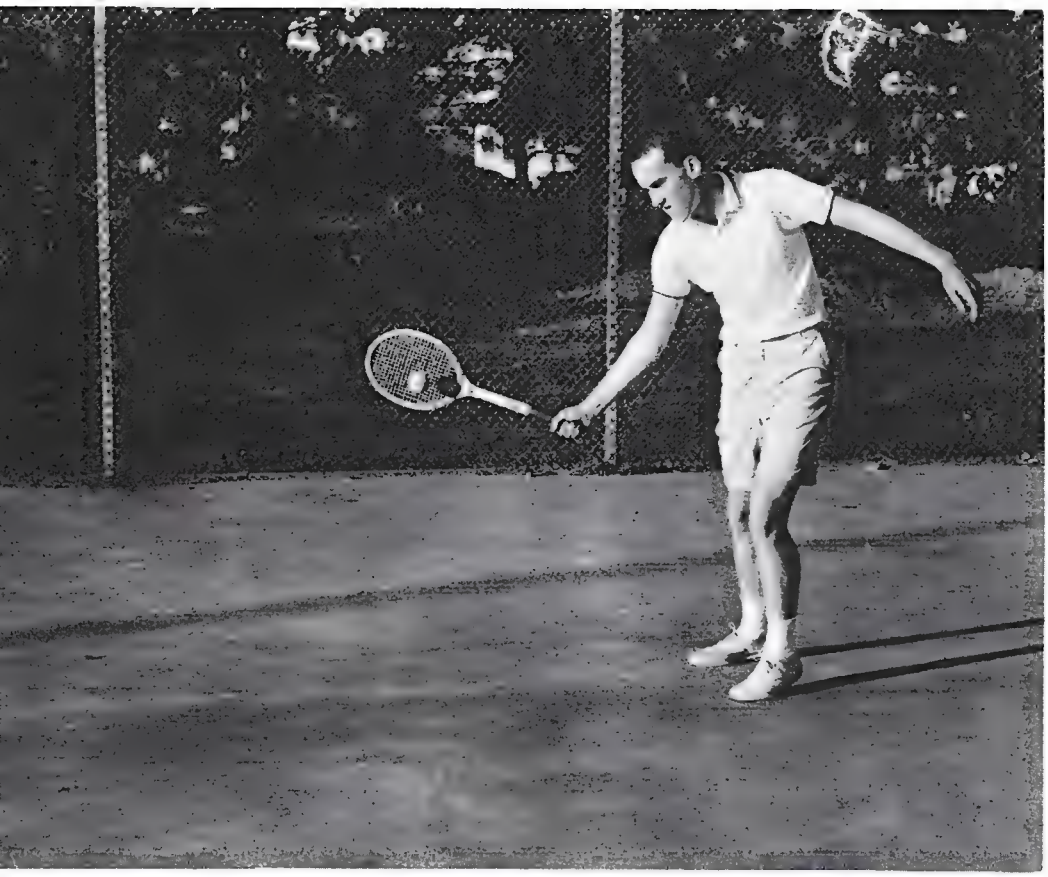

Dalsant shows the excellent power and form of his forehand.

The 1959 Viking tennis team received the third-place slot with victories over West and Manual. East successfully defeated North, followed by the Rebel team. The team was backed up by the hard serve and tremendous determination of Barry Dalsant. Jim Lillstrom, Dick Siegel, and Dave Knutson added to the backbone of the team with the good style that comes only after years of practice. The doubles team of Frank Drake and Tom Drinnon proved a strong offense in many of the team's matches. Juniors Roger White and Manfred Heiman, who had a successful season, will be the returning lettermen next fall.

BACK ROW, left to right — Frank Drake, Tom Drinnon, Jim Lillstrom, Barry Dalsant, Dick Siegel, Coach Martin. FRONT ROW — Dave Knutson, Manfred Heiman, Roger White.

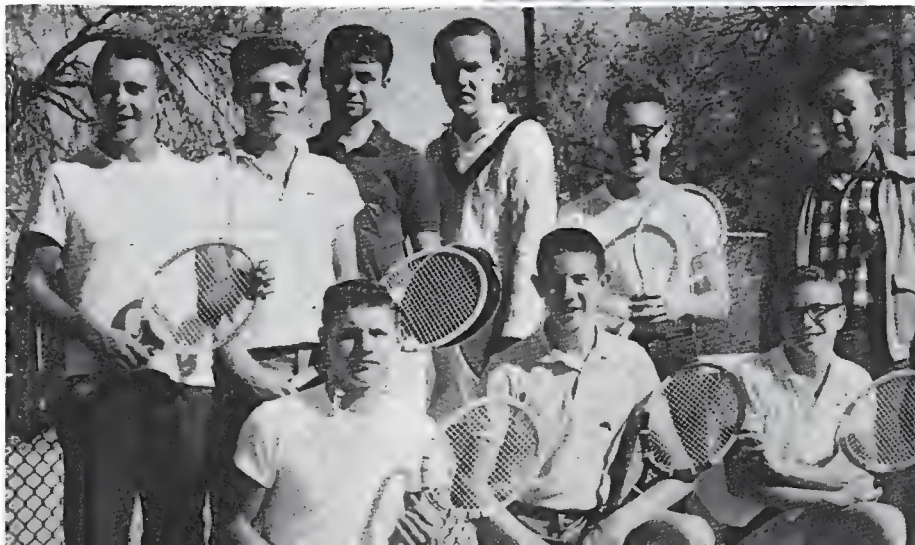

TENNIS FINAL STANDINGS

	Won	Lost	Pct.
East	44	4	.917
South	39	9	.813
NORTH	20	28	.417
West	14	34	.292
Manual	3	45	.063

Golf

Danny Burns watches Dick Valente prepare to tee-off.

Team captain John Primozich demonstrates his putting stroke on the green.

The Viking golf squad placed fourth in the City, sinking Manual 3-1, then losing to West 1-2, East 1-3, and South 0-4. Dick Lammel and John Primozich were high men on the team, shooting consistently in the 70's and 80's. North will have three returning sophomores next year — Jerry Chambers, Jeff Waldman, and Richard Ito.

Left to right — Don Mininger, Dan Burns, John Primozich, Dick Lammel, Dick Valente, Jeff Walman, Jerry Chambers, Richard Ito.

1960 Basketball Team

Basketball

Sheppard tips in two more points against the outstanding Thunderbolt players Williams (42) and Hamlett (33).

North-East

The underexperienced Vikings were easily routed by East in the first round, ending with a 63 to 33 loss. However, during the second round, North showed improvement, but again failed with a 58 to 26 defeat.

STANDINGS

	Won	Lost	Pct.
Manual	7	1	.875
East	7	1	.875
South	4	4	.500
NORTH	2	6	.250
West	0	8	.000

North-South

The Viks fell under a 74-35 loss handed out by the South Rebels on their first meeting.

The second clash again put North in the loser's seat, this time by a 61-40 loss. Farber and Kataoka led the scoring.

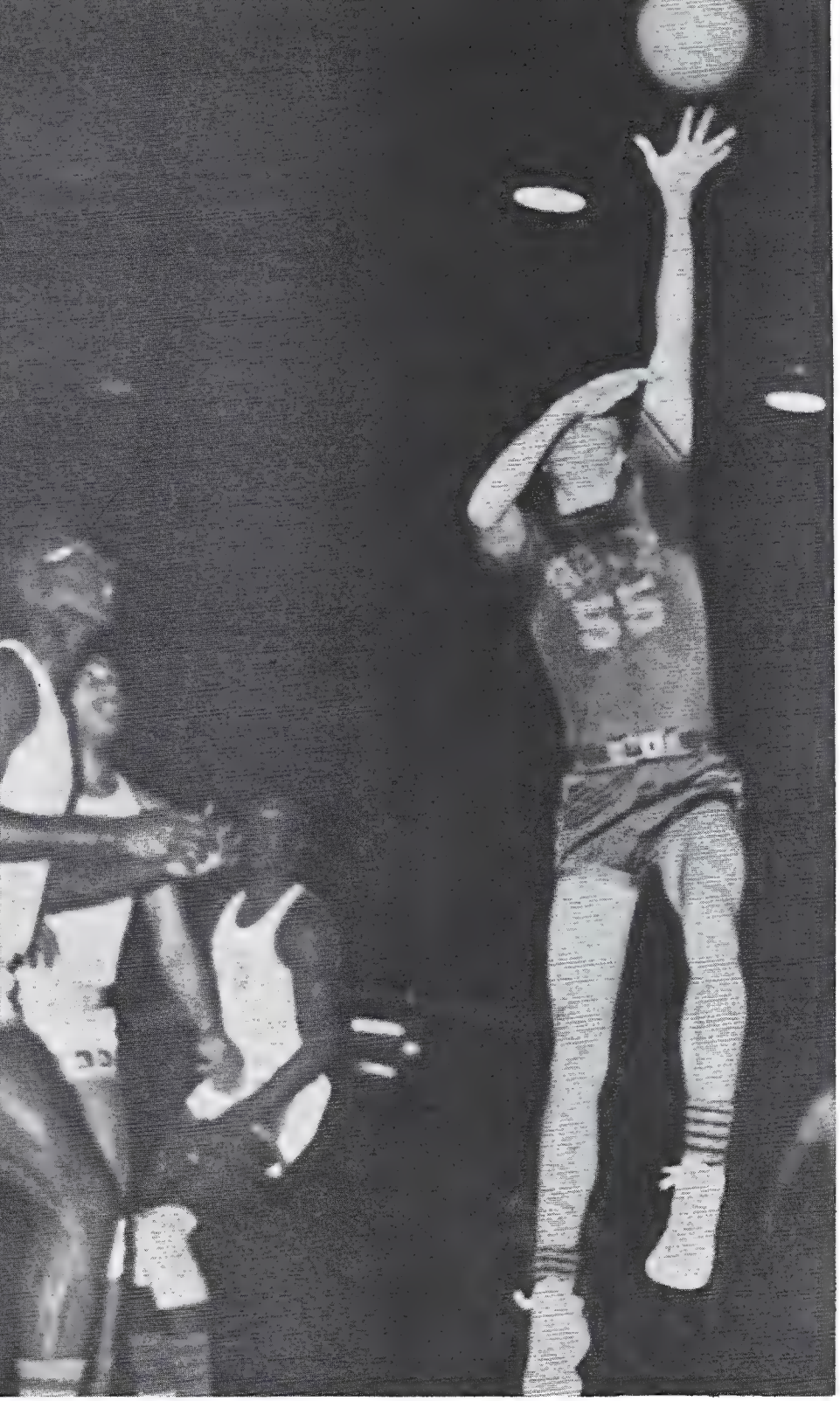

Sheppard finds a hole in the Thunderbolt defense following with a deadly hook shot.

Bill Bietz
SR.-F.

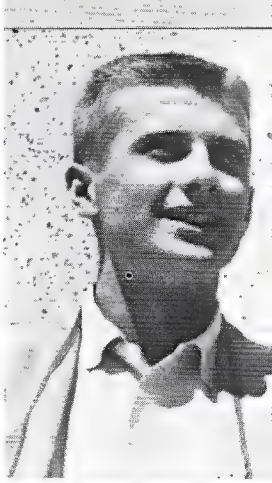

Gene Brunkhardt
SR.-G

Danny Cole
SOPH.-F

John Daly
JR.-C

Steve Farber
JR.-G

Fred Faulkner
JR.-G

Sus Kataoka
SOPH.-F

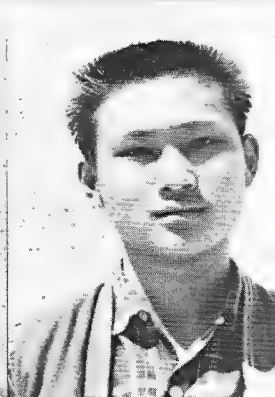

Sheppard drives around a West player, successfully tipping up two more points for the Vikings.

Dave Knutson
SR.-G

Larry Littman
JR.-F

Ted Matsuo
SR.-F

North-West

North secured the third-place position with two victories over the West Cowboys. The first game was won by a score of 46-44, when Dean Kataoka led the Viks in scoring 17 points. The score in the second game was 47-35.

Coach Salen, during the time-out period, completes his instructions necessary for the victory over West.

Viking Bill Beitz is forced to pull his jump shot up to avoid Thunderbolt Williams' blocking attempt.

Garry Moyle
SR.-F

Bill Sheppard
JR.-C

Sus Kataoka, Viking forward, attempts to drive for a layup through the Manual defense of Williams. Kataoka was fouled.

North-Manual

In the first game of regular season play, North ran up against a strong offensive and defensive Manual five, losing 65-36.

On the second round a more experienced Viking team met the Thunderbolts, but still went down 59-40. Top scorers were Kataoka and Beitz.

Wrestling

Ray Martin
SR. 95 LBS.
ALL-CITY

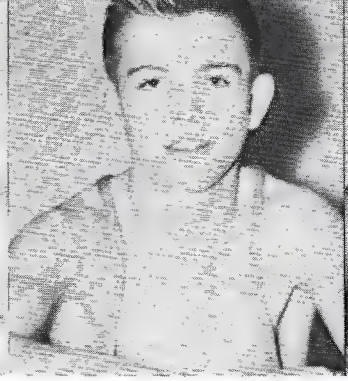

Byron Magnall
JR. 103 LBS.

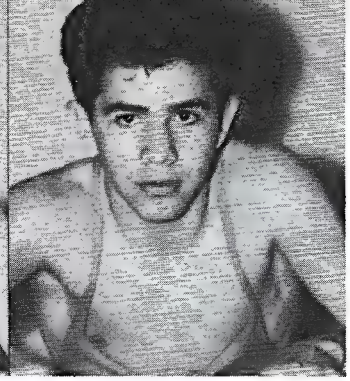

Bob Herrera
SOPH. 103 LBS.

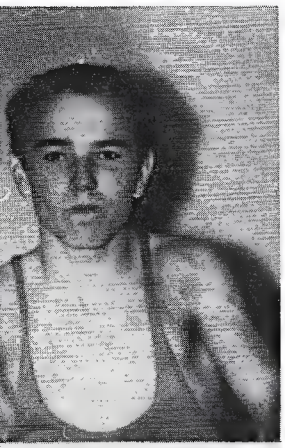

Dennis Chandler
SR. 112 LBS.
ALL-CITY
4TH ALL-STATE

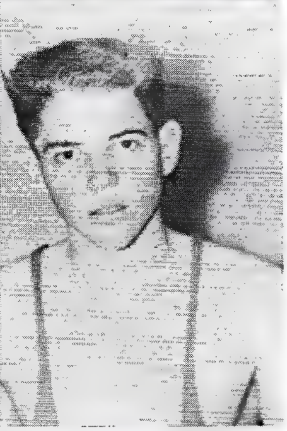

Bob Penna
SR. 120 LBS.
ALL-CITY

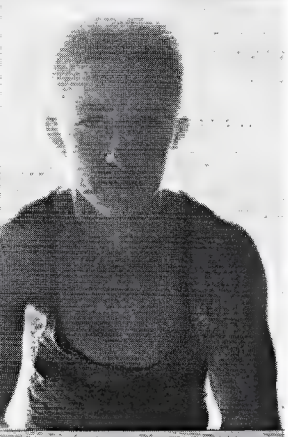

Ken Bott
SOPH. 127 LBS.

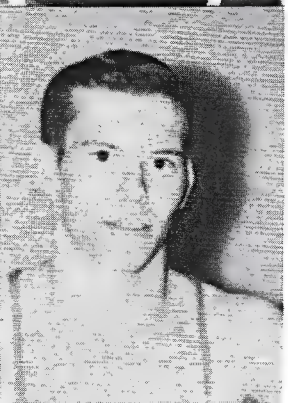

Larry Rush
SR. 130 LBS.

All-City champion Phil Calerich immobilizes his West opponent in the finals.

The 1960 Viking wrestling team retained the City crown for the third consecutive year. Coach Klune led the team to a 95-point victory in the City tournament. All-city wrestlers were Ray Martin, 95 pounds; Dennis Chandler, 120 pounds; Dean Lahr, 165 pounds; and Phil Calerich, 145 pounds. Entering in the State meet were Ken Feister, Ken Bott, Bob Penna, Tom Drinnon, and Tony Calerich. In the State tournament Chandler reached the semifinals, taking fourth in the 120-pound bracket. Dean Lahr became the city's only all-state wrestler, defeating an Adams City wrestler. There will be five returning lettermen next season.

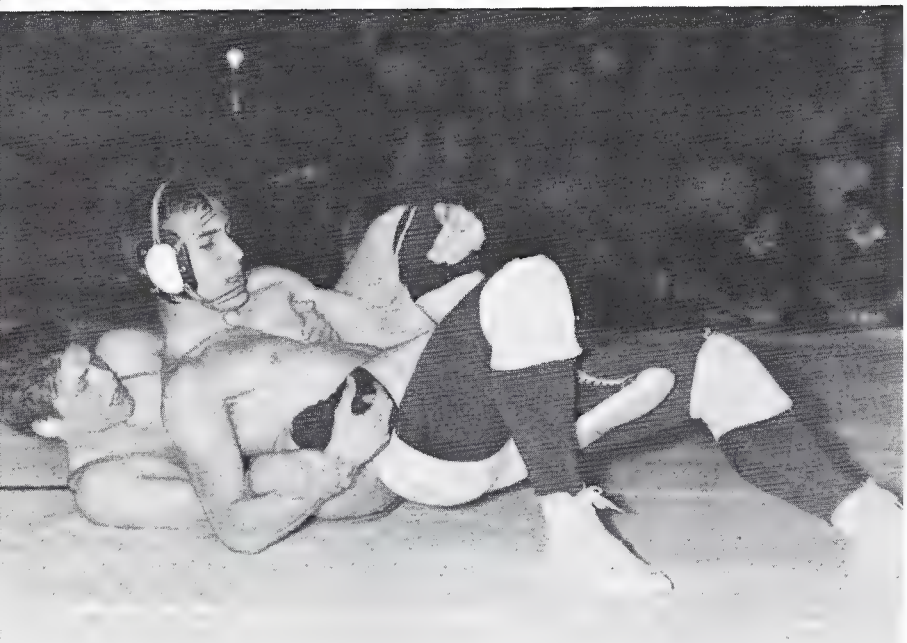

Tom Drinnon
SR. 138 LBS.

Bob Repp
SR. 138 LBS.

Phil Calerich
SR. 145 LBS.
ALL-CITY

Tom Moore
SOPH. 154 LBS.

Top: Drinnon controls his East opponent in the city championships.

Bottom: Later in the match, Drinnon's East opponent attempts to sit-out. However, Tom ends his attempt with a figure four.

STANDINGS

	Won	Lost	Pct.
NORTH	4	0	1.000
East	3	1	.875
West	2	2	.500
South	1	3	.250
Manual	0	4	.000

Dean Lahr
SR. 165 LBS.
ALL-CITY
ALL-STATE

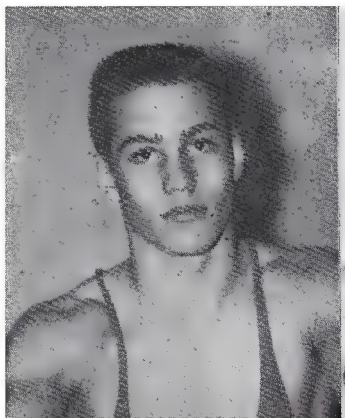

Tony Calerich
SR. 175 LBS.

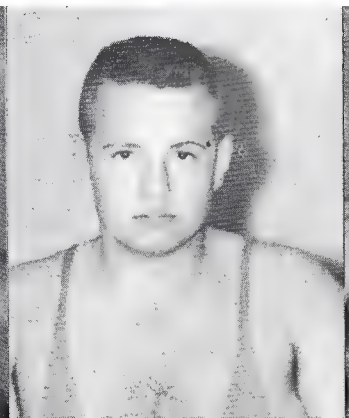

Ken Fiester
SR. HWT.

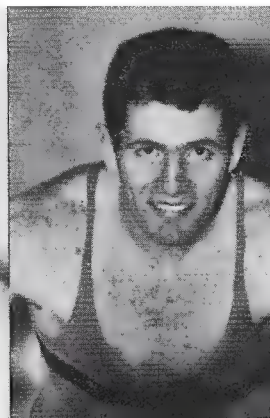

1960 Varsity Swimming Team

BACK ROW, left to right — Ken Rich, Grady Romine, Jack Cox, Doug Sanders, Bill Hunzeker, Doug Stone, Chuck Chappell, Dan Ryan, John Quintana, Coach Lindell. **MIDDLE ROW** — Rich Nichols, Stanley Phillips, Steve Dixon, Dale Leonhart, John Hastings, Howard Weiner, Fred Moore, Dave Usury, Dean Crandall. **FRONT ROW** — Gary Green, Leonard Cardensas, Jim Larson, Bill Garone, George Sullivan, Ben Dickerson, Bob Mondoza, Ernie Langston.

Swimming

The 1960 Viking swimming squad finished the season with a third in City and a fifth place in the State finals. The outstanding performer was John Quintana, who achieved first place in the diving competition at the State finals, breaking numerous records in both the City and State meets. Swimming in North's new Olympic-size pool, other able tankmen included seniors Doug Sanders, Bill Hunzeker, and Grady Romine, with junior Dale Leonhart exhibiting a great deal of promise.

John Quintana, North's diving hero, causes awe-stricken silence as he flips through the air. Then, as he cleanly cuts the water, the crowd bursts out in spontaneous applause.

Exhaustion sets in on a tired swimmer at the finish.

Gymnastics

All-state gymnast John Quintana, flying high, does a back flip in layout form on the trampoline.

Left to right: John Quintana, Gary Amen, Ernie Langston, Rich Nichols, Bill Garone, Gene Kohnke, and Cameron Kiley.

Gene Kohnke does a very difficult maneuver.

This year the North student body may be very proud of their gymnastic team, and particularly of John Quintana. He was literally a one-man team, scoring 41 of the Viks' 47 points in the City meet to give them the third-place slot. Because of his fine ability, Quintana took top honors in the AAU, City, and State meets. Gene Kohnke was the other mainstay of the Viking team, doing well on several pieces of apparatus.

Baseball

Eliseo Herrera
LEFT-FIELD
SR.

Prospects for the 1960 Viking baseball team looked very good due to the high number of returning lettermen from last season. Outstanding members who were the backbone of the team included: Paul Kenner, Jim Hix, Joe Isenhart, Ron Brown, Eliseo Herrera, and Gene Brunkhardt. Garry Moyle was the league leading pitcher.

Ken Hastings
INFIELD
JR.

All-City Garry Moyle tries to pick off a practice runner on second base, forcing shortstop Gene Brunkhardt to pick it out of the dirt.

Ron Brown
CENTER-FIELD
SR.

Left to right, first row: Roger White, Eliseo Herrera, Tom Drinnon, Paul Kenner, Ron Brown, Jim Hix, Don Brunkhardt, Tom Henry, Jack Cox, Ken Ross. Second row: Coach Willett, Bob Abeyta, Joel Isenhart, Ken Hastings, Ron Kenner, George Mangone, Roger Thomas, Fred Faulkner, Eugene Brunkhardt, Garry Moyle. Not shown: Roger Green.

Paul Kenner
3RD BASEMAN
SR.

Roger Thomas
2ND BASEMAN
JR.

Tom Drinnon
CATCHER
SR.

Joe Isenhart
1ST BASEMAN
JR.

Don Brunkhardt
SHORTSTOP
SOPH.

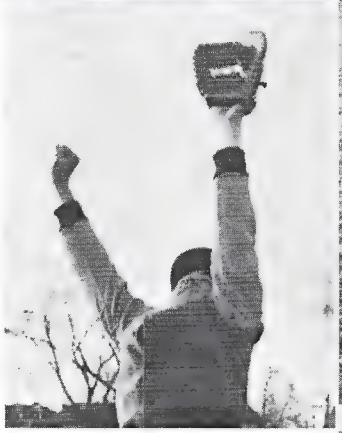

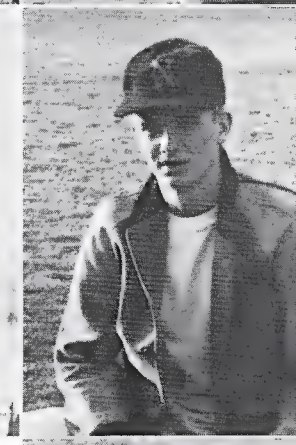

Jim Hix
CATCHER
SR.

First baseman Joel Isenhart reaches high for a throw from the shortstop.

A hefty Viking slugger demonstrates how to stand at bat .

Third baseman Paul Kenner receives the pick-off attempt from pitcher Gene Brunkhardt.

Gene Brunkhardt
PITCHER
SR.

Garry Moyle
PITCHER
SR.

Catcher Jim Hix traps Jack Cox at the plate.

Second baseman Roger Thomas (20) throws to first base, completing a double play during a daily practice session.

George Mangone
PITCHER
SR

Is there a chiropractor in the house?

Hallelujah!!!

Girls' Sports

All sports-minded girls can find an outlet for their enthusiasm in the intramural games after school. This year volleyball was missed due to the construction of the new gym, but basketball and softball were open to all interested girls. The sponsors of these sports were Miss Lehman, basketball; and Miss Wright, softball.

. . . and the fish was this long!

I get a kick out of you.

Volleyball

Miss Lehman

Miss Pope

You Tarzan — **Me** Jane.

Glub . . .

Mrs. Weiser

Miss Wright

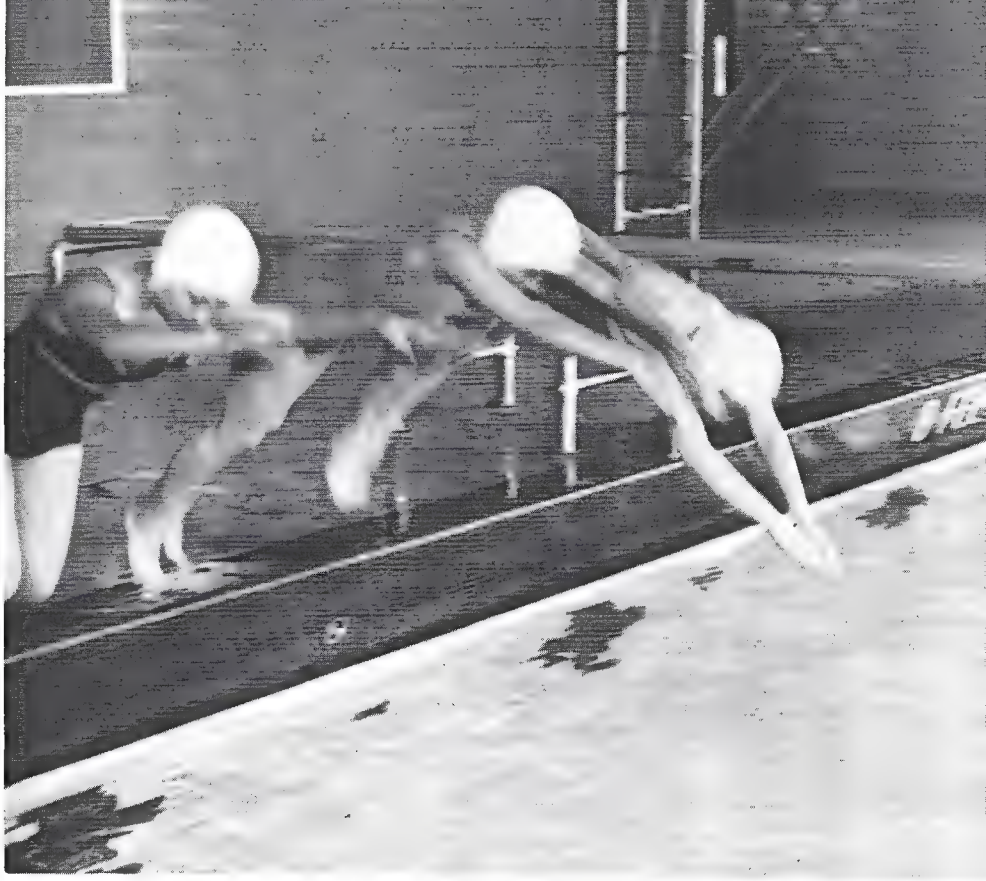

Last one in is a rotten egg.

Make like a swan.

. . . Glub

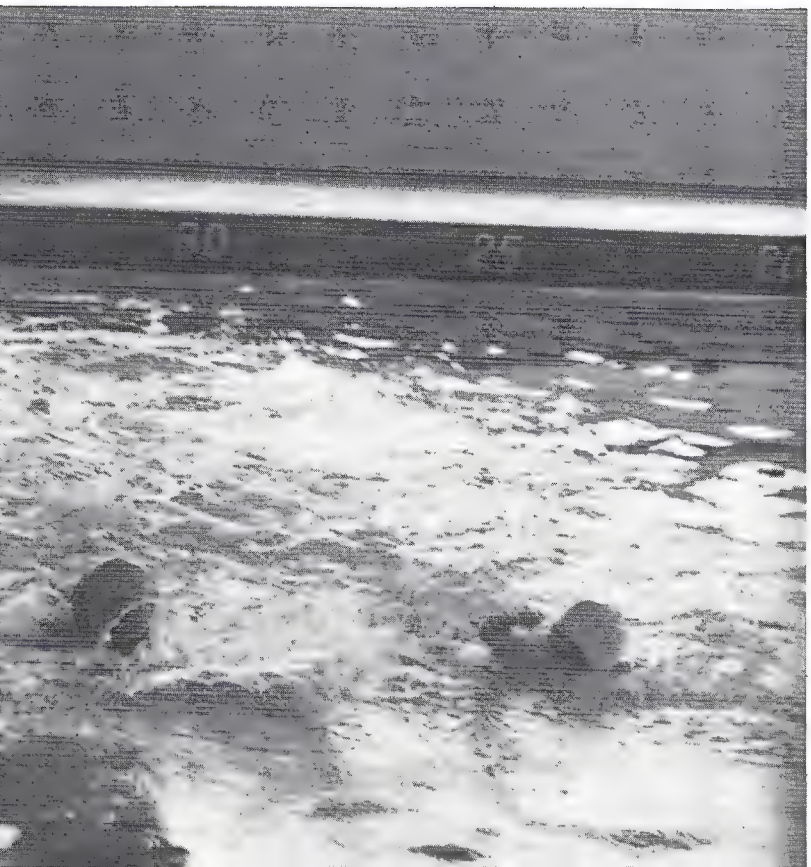

The 1960 Viking Track Team

Track

The Viking track team looked good with Dean Lahr, Bill Hopkins, Gary Sneider, the three returning lettermen. The two spirited hustlers of the team were Darrell Schacklett and Danny McCauley. This year's track team did a creditable job, and each trackman deserves a big hand.

Shacklett follows through after heaving the discus.

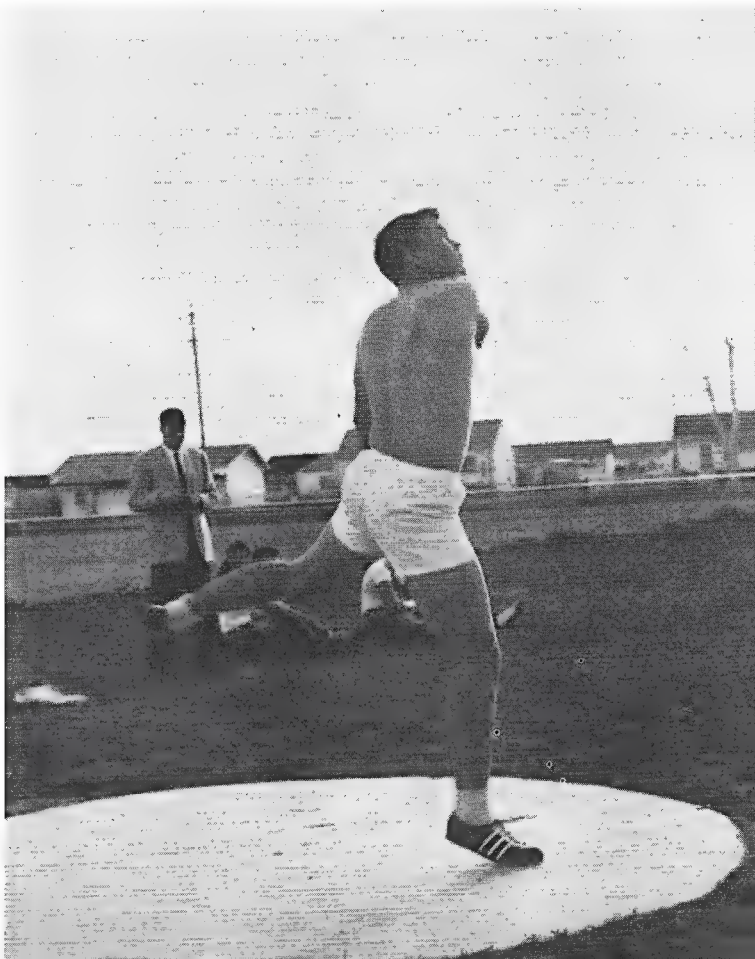

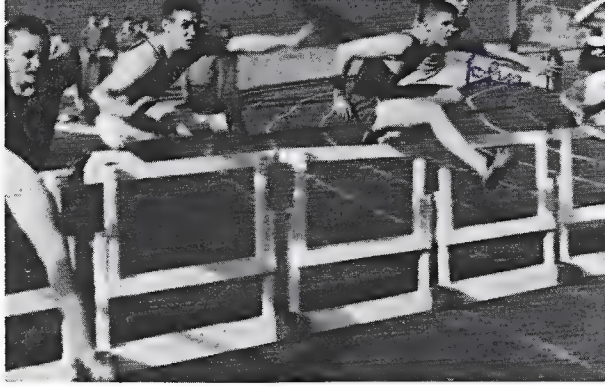

Skimming over the first hurdle at the Aurora meet.

Larry Green strains forward in the broad jump.

Entrants in the 100-yard dash wait tensed on the starting blocks for the signal to start.

Last turn.

Siegel breaks away at the crack of the starting gun.

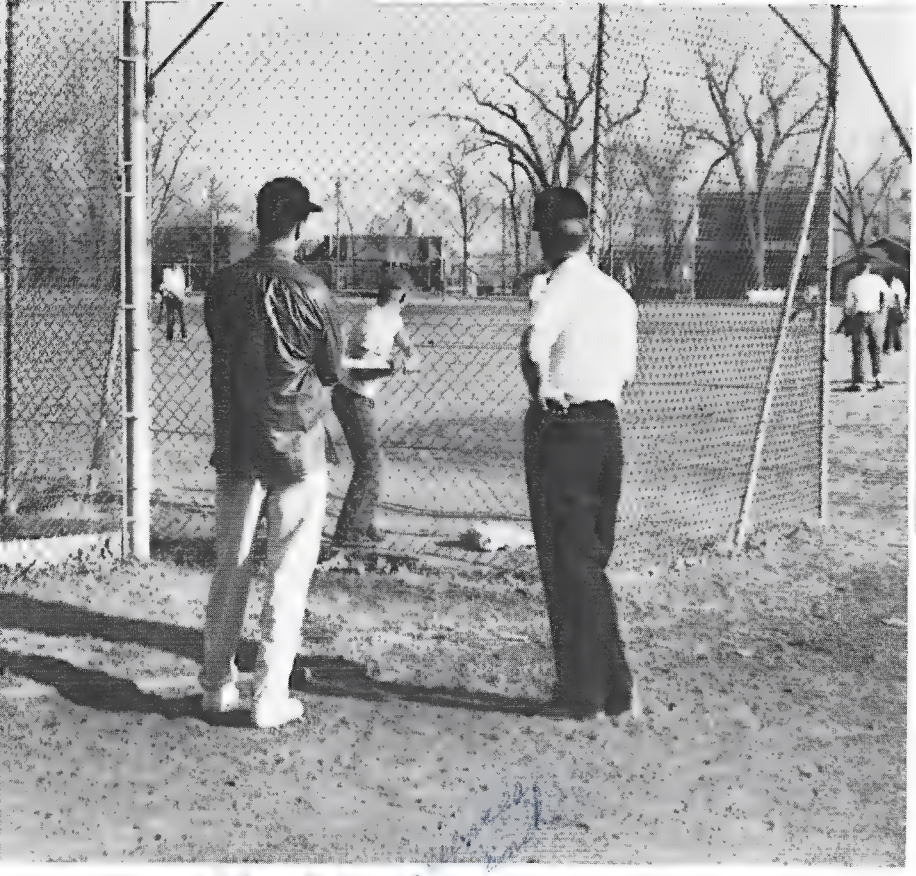

Coach Salen surveys the recruits for the Sophomore baseball team.

Sophomore

The 1960 Viking sophomore football squad finished in the top position for the fourth time in seven years. The team was powered by Bob Hefner, Don Brunkhardt, Ken Bott, Ron Pietrofeso, and Ron Pomponio. The team's most exciting contest was a 14-13 win over South, which ended the season with a 7-1 record.

The sophomore basketball team was not up to par because several boys were taken by the Varsity squad. The sophomore team was led by Jim Crigler as high scorer.

The baseball team showed great promise this year with several fine players who should add strength to next year's Varsity team.

1960 Sophomore Football Team

Sports

1960 Sophomore Basketball Team

Who's got this one?

1960 Sophomore Baseball Team

Don Evans, Football
likes to win

Don Hix, Golf
unemotional

Coaches

The Viking coaches put in many hours of hard work after school and during the games. Due to their fine coaching and enthusiastic support during the seasons, North has placed high in athletic events. During the oncoming year, North will lose some of these fine coaches to the new high schools.

Don Martin, Tennis
satisfied

Bob Salen, Basketball
quiet

Joe Klune, Wrestling
dedicated

Ed Lindell, Swimming
serious contender

Ed Getsch, Track
comprehensive

Buel Robinson, Cross Country
not flashy

Mike Willett, Baseball
perseverance

Glenn Leyden, Ass't Coach
industrious

Jack Cox

Diane Piccoli

Carol Burbank

Carolee Francescatti

Glee Malnati

Creighton Capra

North's cheerleaders lead the fans in a rousing cheer.

Debbie Alberts

Miss Lehman

Cheerleaders

The cheerleaders demonstrate one of the several cheers used in the course of one game.

Viking cheerleaders introduce West cheerleaders during the half-time of the North-West game.

Sixteen tons.

Our spirited cheerleaders are elected by the student body. The energetic cheerleaders are seen at every game, rain or shine.

By arousing the enthusiasm of the loyal Viking fans, their pep and zeal prove them to be true Vikings. Cheerleaders give up considerable time during the summer in order to learn the cheers.

This formation shows the pep and practice needed to be a cheerleader.

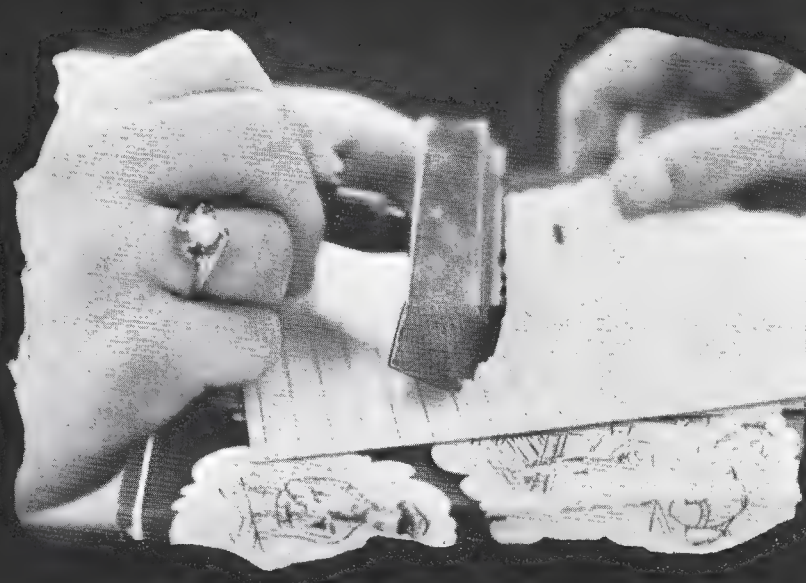

STUDENT LIFE

Dear Pat,

Well, here goes a long promised letter. I grabbed this whole page for myself just to tell you what your friendship has meant to me. Pat, you are about the most wonderful friend that I have ever had and I'll never forget you with your darling looks and personality, your friendly smile and your cute manner in planning surprize parties for Kenny both especially.

Pat, I'm truthfully sorry that we are one of the finest girls I have ever known. You possess everything that I have admired in any other girl. I'm grateful to God for making someone feel like you do when you touch your heart. Pat, I'm glad when people like you are only one of your qualities. Pat, you have many other lucky in the future and may best of completely filled with happiness and joy. May your last many happy memories and last many years and Kenny always make happiness together. Pat, you so deserve happiness and I sincerely hope that you get it. Well, I'm about 3/4 down and I'm still so darn much to say. Like recalling memories that we have had. There were so or many, that it would take a book to write it so I'll just say, "I'm sorry and we'll go one when someday. Pat, may God Bless you always. Love always and forever,

P.S. If you ever want to take a jackie long time just you know me!!!

Calendar of Events

Sophomore Shuffle	October 17
Viking Sisters Tea	October 21
Homecoming	November 7
1916 Contest	November 12
Thanksgiving Vacation	November 26-27
Career Day	December 2
Senior Play	December 4-5
Chanukah	December 18
Christmas	December 22
Christmas Vacation	December 24-January 4
Shafroth	January 15
Dedication Dance	January 16
All-City Council Dance	January 28
Teenage Safety Seminar	February 22
Le Mardi Gras	February 27
Science Fair	March 4
Military Ball	March 12
Viking Varieties	March 17-18-19
Council Capers	April 7-8
Black Masque Play	April 8-9
Spring Vacation	April 9-17
Mother-Daughter Tea	May 6
Dedication	May 10
Color Day	May 13
D Club Dance	May 13
Junior-Senior Prom	May 21
Senior Luncheon	May 26
Graduation	June 6

A Day At North

Vikings arrive by bus or car to begin the day.

Pat,
Best always to one of the most sincerely sweet girls I know. Be good next year and have fun.
Love,
Karen Webb

Their first stop is the locker.

Some walk the halls . . .

. . . **and others** go to the library.

A lab class.

Then off to the locker room to prepare . . .

. . . **for** a gym class,

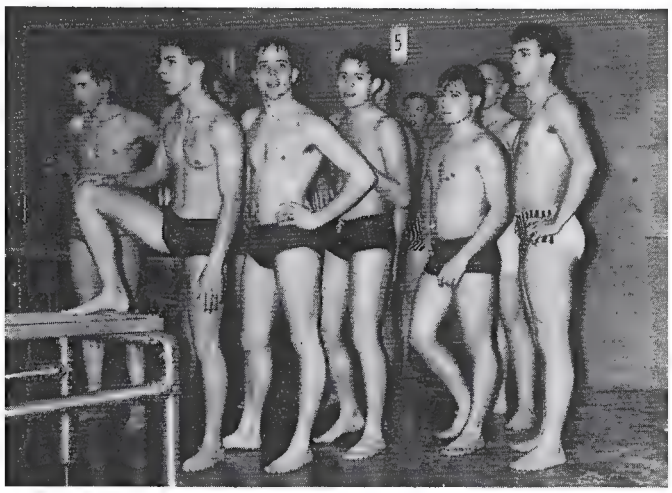

or to another swimming lesson.

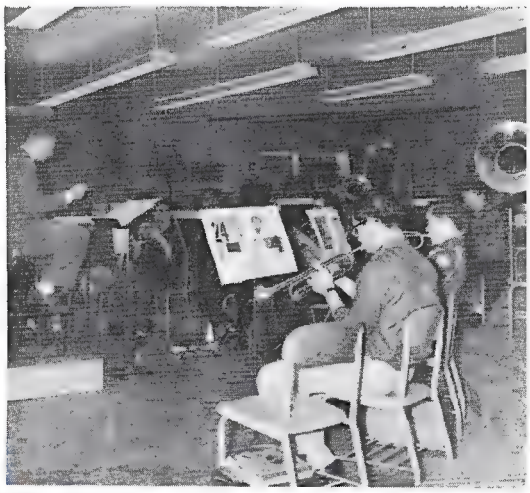

Next comes band,

chorus,

or practicing a solo.

Hungry students descend to the lunchroom, where they select a good lunch to eat.

After eating, they study . . .

. . . **Or pay** fees.
. . . **or take time out** to pay a fee.

One more class,

and then the building is deserted for the night.

Homecoming

1960

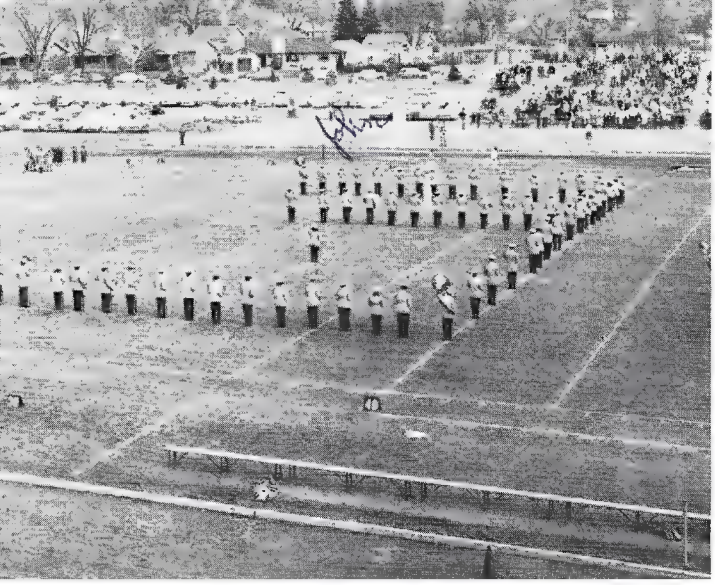

The band forms an "E," in honor of East.

The band plays "Norsemen Away" in an "N" formation, while the Valkyries march into the "V."

Bob Hefner, representing a Viking warrior, marches downfield.

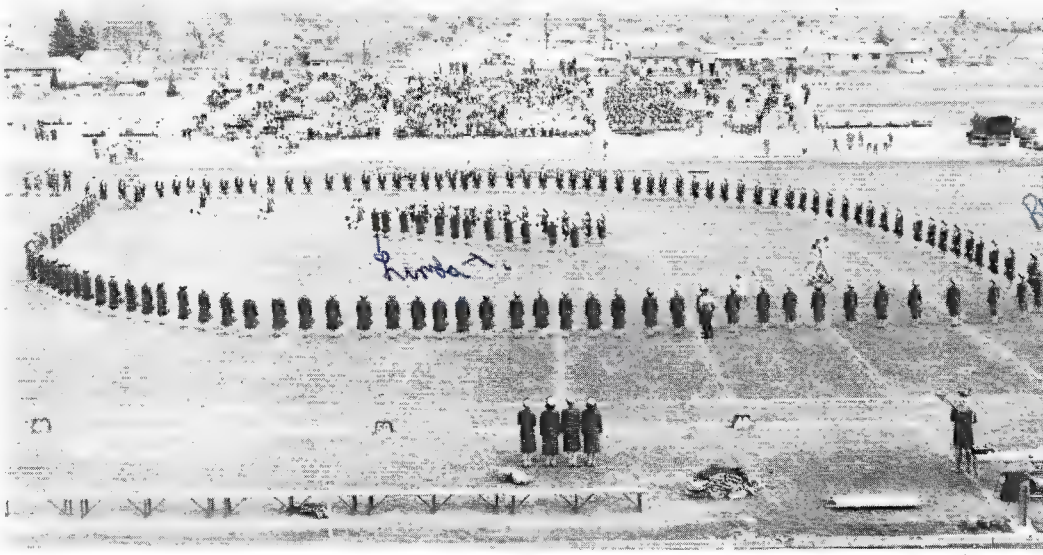

The Valkyries form a football, complete with ties, through which the queen candidates and their escorts march. At this point, the candidates are presented with their Homecoming field trophies from the football captains.

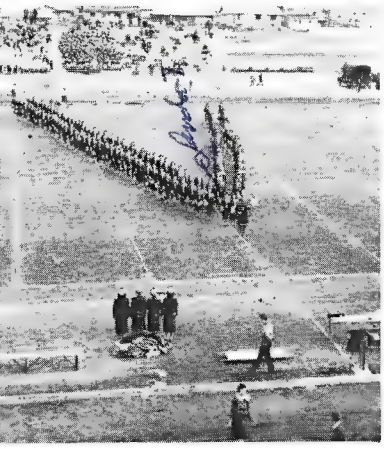

This is how the completed "V" looked to the spectators.

Look Homeward Vikings

Mr. Gruenler announces the Homecoming attendants who are . . . .

Linda Mooney, Jill Hansen, Carol Burbank, and Gwen Warner, and the queen who is . . . . . .

Carolee Francescatti

Everybody had a good time.

A. G. N.

Presents...

Carol Greenmyer shares the joy of her reign as 1960 A.G.N. Queen with Ken Norberg.

Ronnie, what are you looking for?

An arc of colored balloons.

Le Mardi Gras

Kay Wagner, a junior attendant.

The couples danced to the music of Gene Di Salle's band.

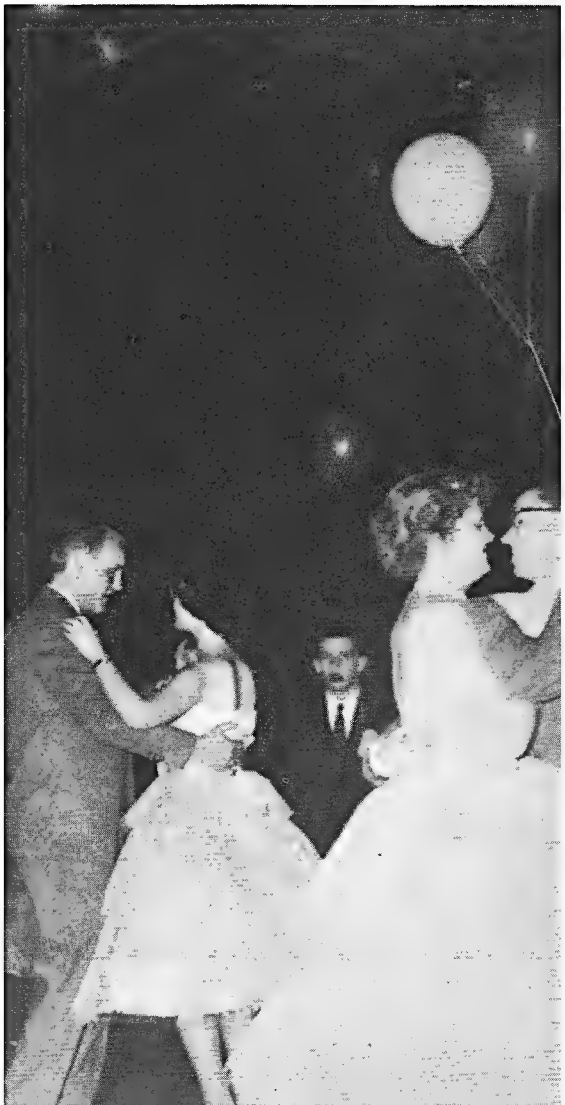

Time out for conversation.

The students who attended the Sophomore Shuffle danced to the enjoyable music of Wayne Case's band.

Sophomore Shuffle

The music stopped, but these two danced on.

Don't shoot!

The student council sponsored the dance which was held in our new lunchroom. As you can see, it was a huge success.

Teen-age Traffic Safety Seminar

Twelve hundred students from Denver high schools register.

Five Colorado officials who attended the seminar.

Judge Finesilver, the master of ceremonies, introduces Miss Colorado.

At the close of the seminar, the participants took a test to determine what they had learned.

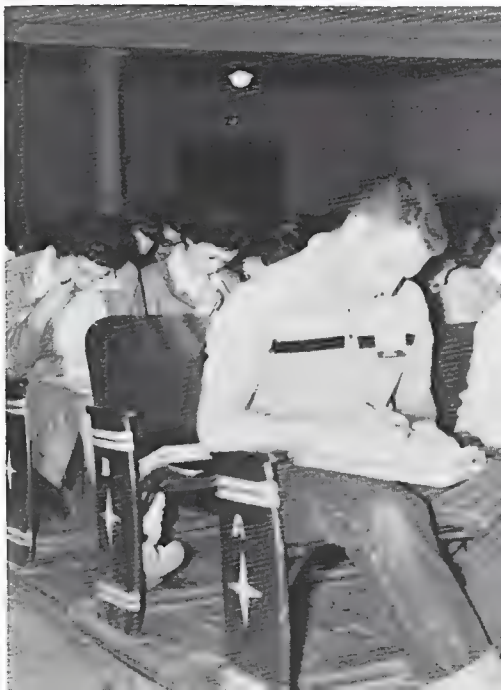

Senior Play

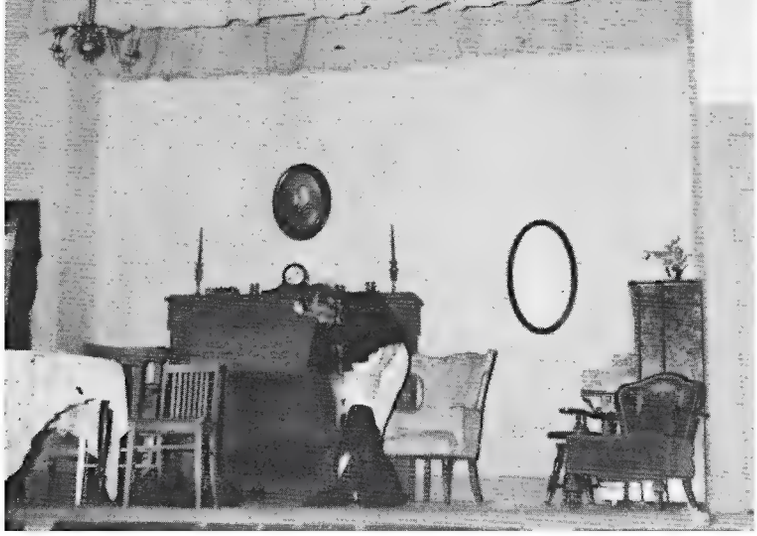

Eek! It's a stripper!

"Charley's Aunt"

CAST

Roger Jurata	Jack Chesney
Cynthia Dwinelle	Kitty Verdun
Linda Lilly	Donna Lucia
Jim Archer	Charles Wykeham
Carol Booth	Ela Delahay
Dave Thompson	Lord Fancourt
Jim Kunkler	Brassett
Barbara Milstein	Amy Spettigue
Don Hoglin	Sir Francis
Harley Rudolfsky	Stephen Spettigue

Oh, what a revolting development this is!

I do love you, but . . .

The cast takes a final bow.

An over-all view of the Science Fair.

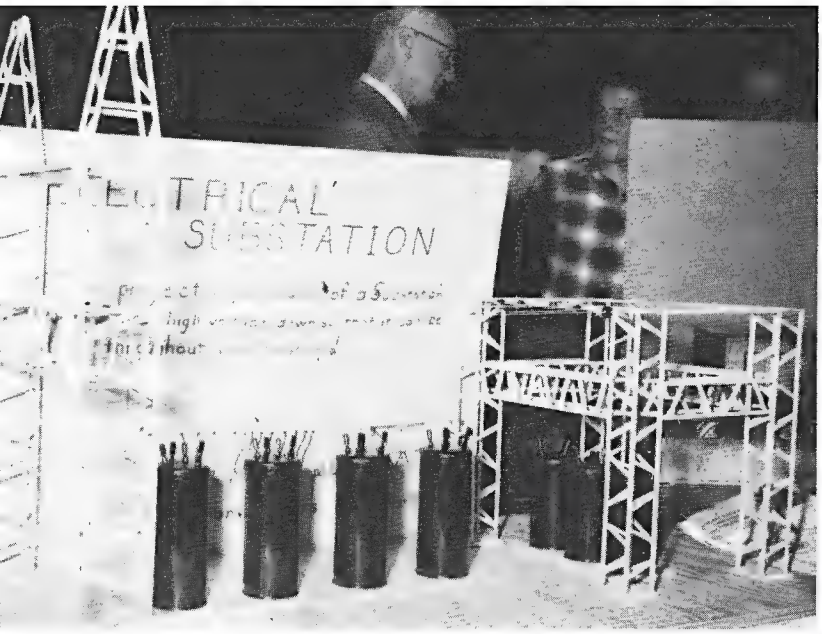

A physics display of an electrical substation.

Science Fair

The annual North Area Science Fair was held at North. There were over 1,000 displays in the fields of industrial arts, home economics, art, and science submitted by elementary, junior high, and high school students. The winners qualified for the city-wide competition. This Science Fair was one of the most successful ever held at North.

Decorative wood objects.

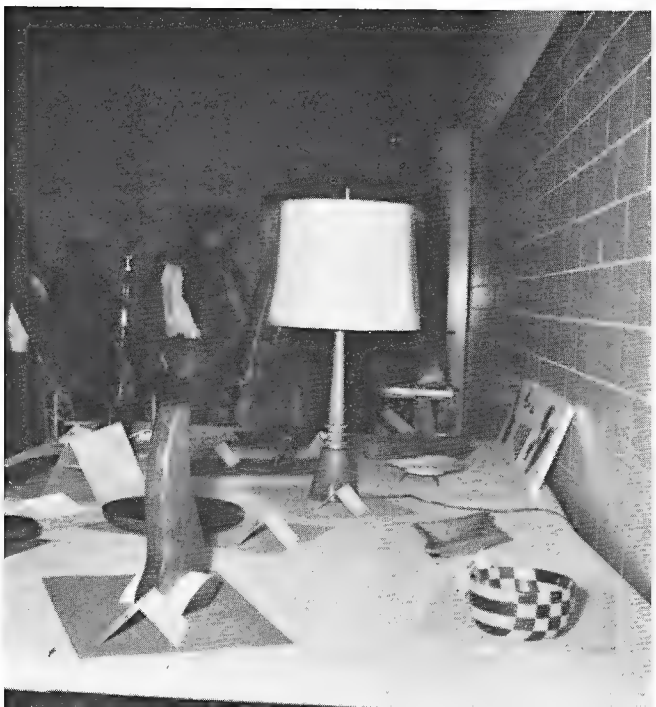

This is a mosaic coffee table.

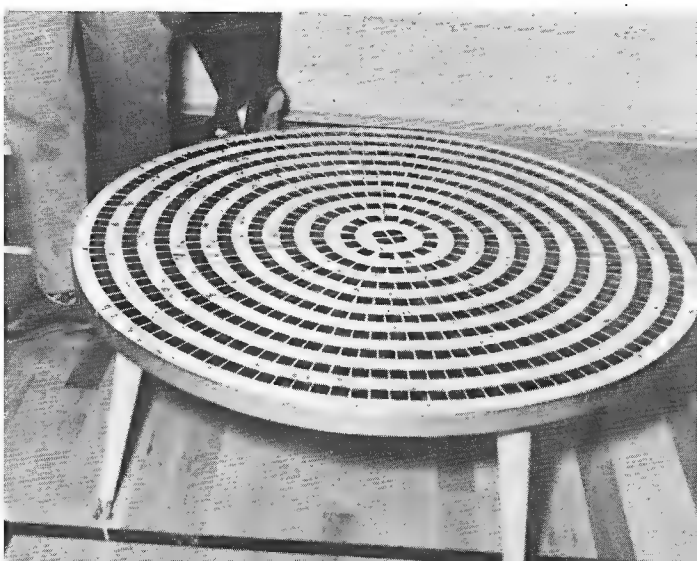

Viking Varieties

Ahlo

Chinese Letters

Love in Holland

A Visit to the Art Gallery

The Happy Wanderer

Mr. and Mrs. Twister

Hama Chidori

Tarantella

The German Music Makers

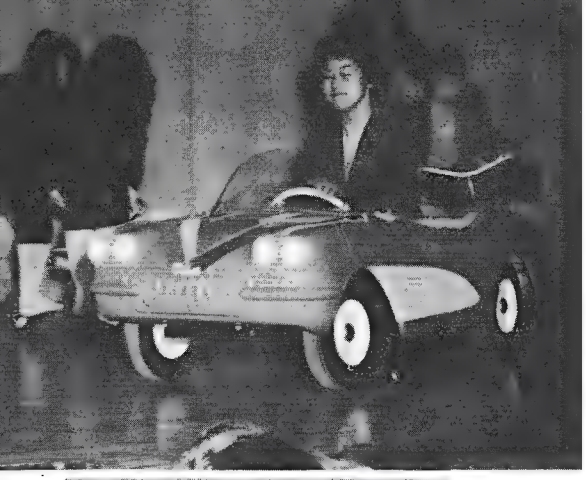

Judy, a Corvette no less!

Our new sophomore vice-president is. . . . . .Jim Buckley.

Rallies

The rallies given during the school year are designed primarily to promote school spirit. They are also presented in order to introduce the teams to the student body and to produce interest in the forthcoming athletic events.

It's a bird, it's a plane, no-o-o, it's a football player.

Are you ready, Mr. Grillon?

This is mainly why we didn't win.

Assemblies

A representative of General Motors illustrates the principle of the gyroscope in the March of Progress assembly.

A drum trio from Colorado University entertains the student body.

The students vote for junior princess and prom queen.

Doin' what comes nacherly!

Joann Shafer, Bev Montoya, and Francie Gonzales, three student council members, conduct the voting on revision of our school constitution.

Chanukah

The Chanukah program was presented by Orchesis, our modern dance club, and the speech department. Through various dances and narration, they interpreted the story of Chanukah, portraying its characters and miraculous events.

The people celebrated the harvest.

The tyrants desecrated the Temple . . .

. . . and the people became angry.

The sons of Judas Maccabee pay him homage.

Christmas

Our program this year was held before Christmas vacation. It was a serious presentation and entailed the singing of traditional carols and hymns by the choral groups of our music department.

Girls' Choir.

Pat,
It has surely been fun knowing you!! But
I luck in everything you may strive to do!!
Especially take care of Fenny!! OK ?? Love
Carol

Concert Choir, accompanied by a small brass section.

Girls' Chorus and narrators.

Mixed Chorus.

Left 'N

Bottoms up!

Before . . .

. . . After

Guess who didn't do their spring cleaning.

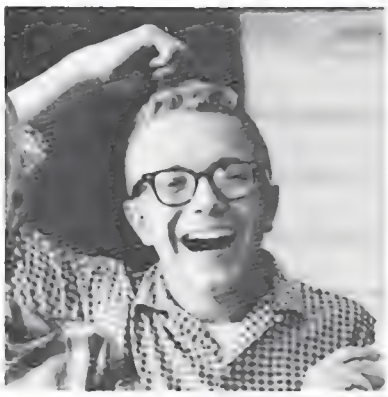

. . . and this is where our football trophy will go next year.

Hey, Darrel, get your feet out of our pie!

Right

It's mine. It's Mine!

Like a-a-a-a-h-h-h-h-.

Jackpot.

Fifteen rahs for the Viking team.

They got up before the roosters for this.

Mutt and Jeff.

Grady Romine

Barbara Gold

Dave Etheridge

Senior Spotlight

Bev Montoya

Jim Archer

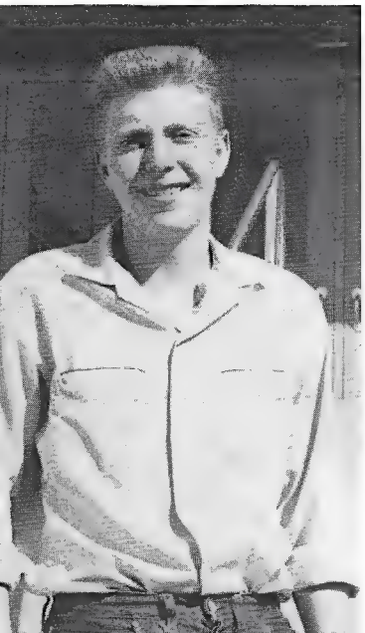

Linda Mooney

Harold Petrie

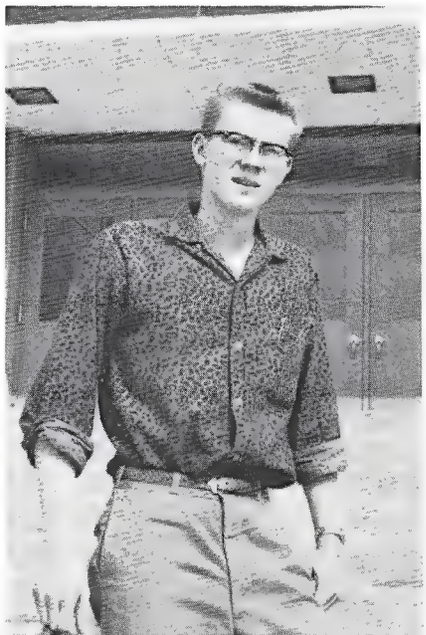

Loraine Furuiye

Dave Knutson

Jeanne Kalinowski

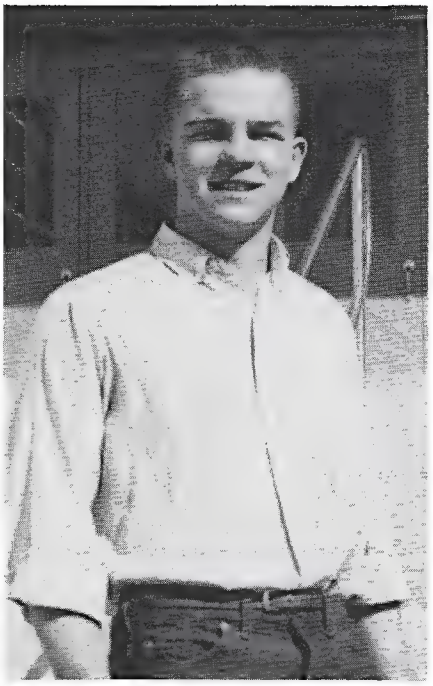

Phil Redman

The seniors appearing on these pages have been selected for several superior attributes which each possess. They excel in the fields of scholarship, music, art, athletics, and leadership, all of which are exceedingly important characteristics of the outstanding individual. Being outstanding, therefore, they feel the glow of the Senior Spotlight - 1960.

Kathy Kolquist

John Quintana

Vicky Miller

Annual Board

SHERYL WHITE
Co-editor

In order to present a yearbook which is not only adequate, but which is, in fact, ideal, the Viking staff has spent many long hours in and out of school. There has been much thought, preparation, and sincere effort involved in the production of this publication. Thus, with a mixed feeling of pride and pleasure, we, the staff, present the Viking — 1960.

FACULTY SECTION
Dorolyn Smith, Carol Booth

SENIOR CLASS
Elaine Rosner, Andy Rogers

JUNIOR CLASS
Joanna Magers, Kathy Zahn

SOPHOMORE CLASS
Bob Snodgrass, Barbara Cavender

BRYCE NEWMAN
Sponsor

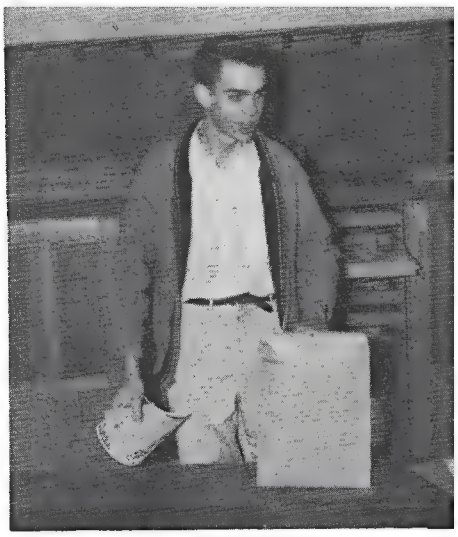

JOHN PURVIS
Co-editor

ORGANIZATIONS
Mary Lou Primozich, Cathy McCaslin,
Sonia Pearson, Carole Smith

ROYALTY
Rhoda Krasner, Judy Tollman
ASSISTANT EDITORS

SPORTS
Lynn Deisher, Creighton Capra,
Roger White, Paul Wiberg, Marsha Greenstein

STUDENT LIFE
Loraine Furuiye, Jackie Wiseman,
Charlene Schreiber

Senior Activities

ACKLEY, LOU

AIELLO, PAT
Football 2,3; Wrestling 2.

AKERS, MARVIN
Band 2,3; Conservation Club 2; Pre Band 2,3.

ALBERS, JANE
Concert Band 2,3,4; Marching Band 2,3,4.

ALBERT, DAVID
Wrestling 2; Golf 2; Bowling Club 2,3,4.

ANDERSON, EILEEN
F.T.A. 3; Grade Council 3; Girls' Choir 3,4; Junior Escorts 3; Viking Sisters 4; Viking Varieties 3,4.

ANDERSON, RONALD
Stage Crew 2,3,4.

ARCHER, JAMES
Black Masque 2,3,4, President 4; Junior Slave 3; Grade Council 2,3; Viking Varieties Production Committee 4; Math Club 3; Senior Play 4; Bowling Club 2,3,4; Presidents' Roundtable 4; Honor Pin 2,3; Stage Crew 4; I.R.C. 4; Great Books Club 4.

ARGUELLO, PRISCILLA

ARMSTRONG, JUDY

ARNOLD, SHARON

ASBORNO, MARILYN

ASHKER, LEW

ATZ, ROBERT
Football 2; Swimming 2; Junior Red Cross 3; Concert Choir 4.

AUSTIN, HAL

AUTEN, DARLENE
Pre Med 2; Valkyries 3,4; Junior Escorts 3; Viking Sisters 4; Honor Pin 3; Webster 3,4; Bible Club 3.

AVEN, STUART

AVERCH, SELMA
Orchesis 3,4; Valkyries 3,4; Junior Escorts 3; Viking Sisters 4; Honor Pin 3,4; Black Masque 2,3,4,; I.R.C. 2,3,4, President 4; Webster 2,3,4, Treasurer 3; Presidents' Roundtable 4; Viking Varieties 3,4; Junior Red Cross 2; Homecoming Committee 3; Vi-Queen 4; National Honor Society 4.

BAIMONTE, BETSY
Junior Achievement 3; Junior Escorts 3; Viking Sisters 4; G.A.S. 3; Latin Club 4; Concert Band 2,3,4; All City Band 3; All State Band 3; All City Orchestra 3; National Honor Society 4.

BALTAZAR, DOLORES
Bowling Club 4; Roller Skating Club 4.

BARBER, JACQUELINE
Junior Escorts 3; Viking Sisters 4; Honor Pin 3,4; Math Club 3.

BARDSLEY, RICHARD
Football 2,3,4; Track 3,4; D Club 4; Concert Choir 4; All City Choir 4.

BARNES, GLORIA
F.T.A. 2,3,4; Roller Skating Club 2; Valkyries 3,4; Math Club 3; Junior Escorts 3; Viking Sisters 4.

BARRY, GAIL
Roller Skating Club 3; Bowling Club 4; Junior Red Cross 2,3; Black Masque 4; Girls' Rifle Club 2; G.A.S. 3; Conservation Club 3,4, Treasurer 4.

BARTEL, TIM
Wrestling 2; Gymnastics 3.

BATES, JERRY

BATTEN, MAUREEN
Bowling Club 2,3; F.T.A. 3,4; Valkyries 3,4; Junior Escorts 3; Viking Sisters 4; Honor Pin 3.

BEESON, JOLNA
Viking Varieties 3,4; Orchesis 3,4; Stage Crew 4; Homecoming Rally 4; Honor Pin 3,4.

BEITZ, BILL
Key Club 3,4; D Club 3,4; Football 2,3,4; Basketball 2,3,4.

BEJARNO, FRANK

BEMENT, MARTHA
Bowling Club 2; S.O.S. 3.

BERGIN, MARY

BERKOVITZ, JAY

BERZINS, MARIS
Math Club 2; Bowling Club 2,3; Baseball 2, Mgr. 2.

BIESTEK, CAROLYN

BILLINGTON, MARILYN
Honor Pin 3; Junior Escorts 3; Viking Sisters 4; Valkyries 3,4.

BINKLEY, JANIS
Valkyries 3,4; Bible Club 4; Roller Skating Club 2; Concert Choir 4.

BISHOP, MILEEN
Ice Skating Club 2; Junior Escorts 3; Viking Sisters 4; Girls' Choir 3,4.

BIVENS, JERRY
Football 2; Wrestling 3,4.

BIVENS, BILL

BLACK, SALLY
Black Masque 2,3,4; Black Masque Play 3; Girls' Rifle Club 2,3, Junior Escorts 3; Viking Sisters 4; Viking Varieties 2.

BLOOM, RICHARD
Football 2,3; Basketball 2.

BOLTON, RAYMOND

BOOTH, CAROL
Junior Escorts 3; Viking Sisters 4, Treasurer 4; Annual Board 3,4; Valkyries 3,4; Homecoming Committee 3; Girls' Hi-Y 2,3,4; Math Club 2,3, Vice President 3; I.R.C. 4; Bowling Club 2; Pre Med 3,4; Junior Red Cross 3,4; Girls' State 3; Junior-Senior Prom Committee 4; A.G.N. Committee 4, Vice President 4; Senior Play 4; Black Masque 4; National Honor Society 4.

BORGESON, CAROL
Orchesis 3,4; Girls' Rifle Club 2,3,4, Secretary 3,4; S.O.S. 3; Viking Varieties 3,4.

BOTERO, LORRAINE
Junior Escorts 3; Viking Sisters 4; Honor Pin 3,4; Grade Council 3; Junior Red Cross 2; National Honor Society 4.

BOTT, BARBARA
Valkyries 3,4.

BRIENZA, NADINE
Girls' Rifle Club 2; Lyres Club 3,4, Secretary 4; Girls' Choir 3,4, President 4; Viking Varieties 3,4.

BRINKMAN, KENNETH
Junior Red Cross 2,3,4; F.T.A. 2,3,4, Treasurer 3, Vice President 4; Math Club 3; Wrestling 2,4; Foreign Language Club 2; Webster 2; Junior Achievement 2; Track 3; Color Day Varieties 2.

BRITTNER, LUDMILLA
Roller Skating Club 2.

BROWN, JOHN

BROWN, RONALD
D Club 4; Key Club 4; Tau Sigma 4; Baseball 2,3,4; Football 2,3,4; Basketball 2,3.

BROWN, ROSEANN
Valkyries 3; Junior Escorts 3; Viking Sisters 4; Grade Council 3; Math Club 3; Bowling Club 3; Junior-Senior Prom Committee 3; Honor Pin 3,4; R.O.T.C. Cadet 3,4; National Honor Society 4.

BRUNKHARDT, GENE
Basketball 2,3,4; Baseball 2,3,4; Student Council 4; Senior Class President 4; Grade Council 4; All City Student Council 4; Presidents' Roundtable 4; Key Club 4; D Club 4; Color Day Attendant 3; Junior Slave 3.

BRYANT, WILLIAM

BURBANK, CAROL
Grade Council 2,3; A.G.N. Attendant 2; Valkyries 3,4; Junior-Senior Prom Committee 3; Presidents' Roundtable 4; Orchesis 3,4, Treasurer 4; Cheerleader 4; Viking Varieties 3,4; Junior Escorts 3; Viking Sisters 4; Homecoming Attendant 4; National Honor Society 4.

BURNS, DANIEL
Baseball 2,; Football 2; Basketball 2; Golf 3,4; Black Masque 2.

BYERS, DONNA

CABLE, JOHN

CALERICH, TONY
Football 2,3,4; Wrestling 2,3,4; Baseball 2; D Club 3,4.

CALERICH, PHIL
Football 2,3,4; Basketball 2,3; Baseball 2; Track 3; Wrestling 4; D Club 2,3,4.

CAMERRER, TERRY

CAMPBELL, SHEILA
Concert Band 4; Marching Band 2,3; All City Band 3; Roller Skating Club 2; Black Masque 4.

CAMPBELL, BILL

CAPRA, CREIGHTON
Wrestling 2,3; Cheerleader 4; Annual Board 4; Boys' Hi-Y 4; Grade Council 2,3; Black Masque 4; I.R.C. 4; Bowling Club 4.

CARABAJAL, VIRGINIA
Roller Skating Club 4.

CARDENAS, AL
Wrestling 3,4.

CARLSON, LINDA

CARLTON, VIRGINIA

CARMER, LARRY

CARNIVAL, KLAUS
Bowling Club 2,3,4.

CARPENTER, CAROLYN
Concert Choir 2,3,4; Roller Skating Club 2; Girls' Rifle Club 2.

CARSON, LANSING
Basketball 2,3.

CARTER, THOMAS

CASTANEDA, DOLORES
Grade Council 2; Pre Med 3,4; Valkyries 3,4; Roller Skating Club 4; Black Masque 4.

CASTRO, EDWARD

CAVEN, BONNIE

CHADWICK, ROBERT

CHANDLER, DENNIS
Wrestling 3,4.

CHAVEZ, ANNA
Concert Band 3,4; Roller Skating Club 2,3,4; Junior Red Cross 2,3,4.

CHERNILA, LARRY
Math Club 3; Lyres Club 3,4; Viking Varieties 3,4; Track 3; Swimming 4; Boys' Chorus 2,3,4.

COMEAU, TERRY

COMINIELLO, MARY
Ice Skating Club 2,3.

CONDE, SAMUEL

CONOVER, VIKI

COOK, LARRY
Football 2,3,4; Swimming 3; Baseball 2; D Club 4; Show Band 4.

COOPER, ALICE
Bible Club 3; Valkyries 4; Conservation Club 3; Black Masque 3.

COOPER, ROBERT
Roller Skating Club 4.

CORDES, WILLIAM

COVEY, SUSAN
F.T.A. 3,4; Girls' Hi-Y 2,3,4; Lyres Club 4.

COX, JACK
Concert Choir 2,3,4; Football 2, Swimming 2,3,4; Cheerleader 4; Baseball 2,3,4; Viking Varieties 3,4; Math Club 3; Grade Council 2,3.

CRAIG, ROBERT

CRANDALL, MABLE
Transfer from Eaton Rapids, Michigan.

CRESPIN, ERNEST

CRIST, MARTY

CROSS, DIANA

CROWE, MARY

CUBBISON, LLOYD
Football 2,3; Wrestling 2,3; Track 2,3.

DAGGS, BILL

DAHLSTROM, SHIRLEY
Concert Choir 4; Honor Pin 2; Junior Escorts 3; Viking Sisters 4.

DALSANT, BARRY
Tau Sigma 3,4; Key Club 3,4; District Governor 4; Math Club 2; D Club 2,3; Basketball 2; Tennis 2,3,4; Honor Pin 3; Grade Council 2; Junior Slave 3; Boys' State 3; I.R.C. 3,4; National Honor Society 4.

DANIELS, CAROL
Junior Red Cross 2; Girls' Rifle Club 2,3,4.

DANIELS, KATHY

DAVIDSON, JAY
Math Club 2; Grade Council 2; Senior Play Committee 4.

DAVIS, MARY
Stage Crew 4; Junior Red Cross 2,3; Girls' Choir 2; All City Choir 3,4; Grade Council 2; Math Club 2; Council Capers 2,3,4; Viking Varieties 2,3,4; Show Band 2,3,4; Lyres Club 2,3,4; Concert Orchestra 2,3,4.

DAVIS, TRUDY
Ice Skating Club 2; Pre Med Club 2; Viking Varieties 2; Girls' Choir 2; Concert Choir 3,4, Secretary 4; Madrigal 4.

DAWSON, DIANA
Valkyries 3,4; Black Masque 2,3,4; Junior Red Cross 2.

DAWSON, GARY

DeBACA, ROBERT
Concert Choir 2,3,4.

DECHANT, EDWIN

DECHARD, JANICE

DeLUCA, JOHN
Football 2,3.

DEMPSEY, CHARLENE
Roller Skating Club 2.

DeNILEON, JUDY
Girls' Chorus 2; Mixed Chorus 3; Girls' Choir 4.

DICKENS, COLLETTE

DICKERSON, BENJAMIN

Senior Activities

DIEHL, DAVID
Mixed Chorus 2,4; Gymnastics 2,3; Viking Varieties 2,3,4; Boys Hi-Y 3,4.

DiTULLIO, CAROLYN
Girls' Choir 3,4; Valkyries 3,4; Lyres Club 4; Viking Varieties 3,4.

DiYORIO, RICHARD

DOEHLING, CHARLES
Transfer from San Paulo.

DOLE, MARSHA
A.G.N. Committee 4; Stage Crew 4; Grade Council 2; Senior Play Committee 4; Junior Red Cross 4; All City Choir 4; Ice Skating Club 2; Bowling Club 3; Concert Choir 3,4; Lyres Club 2,3,4.

DOLLARHIDE, DAVID
Concert Band 3,4.

DOYLE, JOHN

DRAKE, FRANK
Baseball 2,3,4; Wrestling 2,3,4; Tennis 3,4; D Club 3,4.

DREITH, JERRY
Bowling Club 3; Conservation Club 4.

DRINNON, TOM
D Club 3,4; Tennis 3,4; Baseball 2,3,4; Wrestling 2,3,4.

DUNCAN, WANDA
Junior Red Cross 2; Valkyries 3,4.

DWINELLE, CYNTHIA
Math Club 2,3; Orchesis 4; Valkyries 4; Black Masque 3,4; Junior Escorts 3; Viking Sisters 4; Senior Play 4; Honor Pin 2; Homecoming Committee 4; Viking Varieties 4.

EARLY, ROBERT

ELIO, JOHN

ELLIS, MICHAEL

EMESON, BARRY
Bowling Club 2,3.

EMGE, GUILFORD
Concert Band 2,3,4; Marching Band 2,3,4; Concert Orchestra 3,4; Show Band 3,4; Viking Varieties 3,4; Council Capers 3,4; Football 2; Track 2,3.

EPP, RUTH
Bowling Club 3; Junior Achievement 3.

ERICKSON, ROBERT
National Honor Society 4.

ETHERIDGE, DAVID
Bowling Club 3; Concert Band 2,3,4; Marching Band 2,3,4; Concert Orchestra 3,4; All City Band 2,3,4; All City Orchestra 3,4; Show Band 3,4; Viking Varieties 3,4; Council Capers 3,4; All State Band 3,4; All State Orchestra 4; National Honor Society 4.

EVANS, JUNE
Roller Skating Club 2,3,4; Girls' Choir 4; Mixed Chorus 3; Girls' Chorus 2.

EVANS, KATHY
Valkyries 3,4; Junior Escorts 3; Viking Sisters 4; Junior-Senior Prom Committee 4; Roller Skating Club 2; F.T.A. 3,4; Junior Achievement 2,3,4; National Honor Society 4.

FALGO, EDWARD

FARAGO, BARNEY

FARGO, JOYCE
Valkyries 3,4; Honor Pin; R.O.T.C. Cadet 3,4; Grade Council 2,3; Math Club 2,3; I.R.C. 2; Stage Crew 4; Homecoming Committee 4, Co-Chairman 4; Junior Escorts 3; Viking Sisters 4; National Honor Society 4.

FAUDREE, SHARON
Ice Skating Club 2; Roller Skating Club 2; Math Club 2,3; Valkyries 3.

FERDIG, RICHARD

FIESTER, KENNETH
Wrestling 3,4; Football 3,4; Vi-King 4.

FISHBURN, CAROLYN
Grade Council 2,3; Valkyries 4.

FISHER, GERALD

FITCH, HARRIET
Junior Escorts 3; Viking Sisters 4; Roller Skating Club 4; Junior Red Cross 4.

FLANDERS, FLORENCE

FLORES, CECILIA

FLORES, LORETTA
Bowling Club 4; Roller Skating Club 4.

FOGEL, BARBARA
Foreign Language Club 2; Valkyries 4; Grade Council 3; I.R.C. 2,3,4; Bowling Club 2,3; Junior Escorts 3; Viking Sisters 4.

FOGEL, SIDNE
North Star 4; Bowling Club 2,3; Junior Red Cross 2,3,4.

FRANCESCATTI, CAROLEE
A.G.N Attendant 3; Valkyries 3,4; Cheerleader 4; Honor Pin 2; Junior Escorts 3; Viking Sisters 4; Homecoming Queen 4; Rally Committee 3,4; Stage Crew 4; National Honor Society 4.

FRESQUEZ, HELEN

FRESQUEZ, IRENE

FULBRIGHT, MARY
Pre Med 3,4.

FURUIYE, LORAINE
Honor Pin 2,3; Annual Board 3,4; Junior Escorts 3; Viking Sisters 4; Valkyries 3,4; Homecoming Committee 3,4; National Honor Society 4.

GALLEGOS, DARYL

GARCIA, PATRICIA

GARCIA, VIRGINIA

GARMAN, IRENE
Lyres Club 2,3; Girls' Rifle Club 3,4; Junior Escorts 3; Viking Sisters 4; Honor Pin 2,3; National Honor Society 4.

GARONE, BILL
Football 2,3; Swimming 2,3,4; Color Day Varieties 3; Gymnastics 2,3,4.

GARRAMONE, GENE

GEIST, LINDA

GERKE, KATHY
Bowling Club 2; Valkyries 3,4.

GERTZ, SHARON
Bowling Club 2; Valkyries 3,4; A.G.N. Attendant 3; Junior Red Cross 2,3, City Representative 3; Sophomore Class Treasurer 2; Senior Class Treasurer 4; Student Council 2,4.

GIARDINO, MARY

GIBBS, LuETTA

GILREATH, SHARON

GOFF, AUDREY
Girls' Choir 2,3,4; Viking Varieties 2,3.

GOLD, BARBARA
Math Club 2,3,4; F.T.A. 2,3,4, Treasurer 4; I.R.C. 3,4, Secretary 3; Junior Escorts 3; Viking Sisters 4; Valkyries 4; Girls' Rifle Club 3; Great Books Club 4; Honor Pin 2,4; Bowling Club 2.

GOLDBERG, STEPHEN

GOLDEN, JEAN
Bowling Club 2; I.R.C. 2,3,4, Vice President 4; Webster 2,3,4; Viking Varieties 3,4; National Honor Society 3,4; Valkyries 3,4; Madrigal 4; Honor Pin 2,3,4.

GOLDMAN, IVAN
Football 2; Bowling Club 3; I.R.C. 3; Math Club 3.

GOLDSTEIN, FERN

GONZALES, CAROLYN
Junior Red Cross 2,3,4; Pre Med 3; Junior Escorts 3; Viking Sisters 4.

GONZALES, MARTHA
Junior Red Cross 2.

GONZALES, MARY FRANCES
Girls' Rifle Club 2,3; Math Club 2; Orchesis 3,4; Bowling Club 2; Lyres Club 2; Valkyries 4; Junior Escorts 3; Viking Sisters 4; Student Council 4; Viking Varieties 2,3,4; R.O.T.C. Cadet 3,4; A.G.N. Attendant 4.

GONZALES, MATILDA

GONZALES, MIKE
Golf 2; Viking Varieties 3; Mixed Chorus 2.

GOOD, DONALD

GRANT, MARILYN
Bowling Club 4; Pre Med 3,4; Roller Skating Club 4.

GREEN, LARRY
Football 2; Key Club 4; I.R.C. 3; Concert Band 2; Concert Orchestra 2; Great Books Club 4; National Honor Society 3,4; Honor Pin 2,3,4; Junior Slave 3.

GREEN, MELVIN

GREEN, RONALD

GREEN, SHARON
Pre Med 2; Grade Council 3.

GREENMYER, CAROL
Bowling Club 3; Orchesis 3,4; Valkyries 3,4; Junior Escorts 3; Viking Sisters 4; Student Council 4; A.G.N. Queen 4; National Honor Society 4.

GRUENWALD, FRANK

GREENWALT, VIRGINIA
Girls' Choir 2,3,4, President 3; Junior Red Cross 2,3, President 3; Color Day Queen 2; Valkyries 3; Presidents' Roundtable 3; Grade Council 2; All City Red Cross 2.

GREGORY, PHIL

GRICIUS, GEORGE

GRUDA, ELIZABETH
Valkyries 3; Bowling Club 2; Junior-Senior Prom Committee 3; Grade Council 2.

GRUSSING, BASIL
Concert Choir 2,3,4.

GUNDERSON, AL

GUTHRIE, DENNIS

GUTIERREZ, MARY

HALLINAN, SHARILYN
Junior Red Cross 2,3,4; Roller Skating Club 4.

HALTON, VIRGINIA
Valkyries 3,4; Sophomore Class President 2; Senior Class Vice President 4; Junior Escorts 3; Grade Council 2,3; Student Council 2,4; A.G.N. Attendant 2; Bowling Club 2,3.

HANDLER, BARBARA
Bowling Club 2,3; Black Masque 2,3,4; Junior Red Cross 2,3,4; I.R.C. 2,3,4; Junior Escorts 3; Viking Sisters 4; Valkyries 3,4; Webster 4; Honor Pin 4.

HANNON, JUDY

HANSEN, JILL
Junior Red Cross 2,3; Bowling Club 2,4; S.O.S. 3; Valkyries 3,4; Homecoming Attendant 4.

HARPER, TOM
Conservation Club 3,4, President 4; Marching Band 3,4; Concert Band 3,4.

HARRIS, KATHI
North Star 4; Webster 4; Black Masque 4.

HARTMAN, PAT
Valkyries 4.

HARTMETZ, VIRGINIA
Math Club 2; Ice Skating Club 2; Girls' Choir 2,3; Valkyries 4.

HARVEY, DEBRA

HARVEY, LINDA

HASTINGS, WILLIAM
Wrestling 2,3,4; Black Masque 4; I.R.C. 4; Math Club 2,3.

HAVERLAND, SHARON

HAWKINS, KAREN
Honor Pin 3.

HAWLEY, GLENDA

HAYNES, ROBERT

HAYS, JAMES
Conservation Club 2,3,4.

HAYWARD, KATHY

HECHT, JOYCE
Pre Med 2; Ice Skating Club 2; Girls' Choir 2; Viking Varieties 2; Webster 4.

HEDRICK, SUE
Concert Band 2,3,4; Junior Escorts 3; Viking Sisters 4; Viking Varieties 3; F.T.A. 2,3; National Honor Society 4.

HEFNER, KAY
Junior Red Cross 2,3; Bowling Club 2,3; Girls' Hi-Y 3,4; Valkyries 3,4; Junior Escorts 3; Viking Sisters 4; F.T.A. 4; Math Club 2; Honor Pin 3; National Honor Society 4.

HEINZ, SUNDA

HEISER, RICHARD

HELM, JON RAE

HENDERSHOTT, KAREN
Bowling Club 2; S.O.S. 3.

HENRY, TOM
Football 2; Baseball 2; Wrestling 3,4; Tennis 4.

HERBERT, COLLEEN
Pre Med 2; Conservation Club 3; Honor Pin 3; Junior Escorts 3; Roller Skating Club 4; Viking Sisters 4; National Honor Society 4.

HERNDON, GERALD
Math Club 4; Gymnastics 2,3,4; Swimming 2,3.

HERRERA, ELISEO

HILFER, NICK

HINSON, ELAINE
Viking Varieties 2; Girls' Rifle Club 3; Junior Escorts 3; Viking Sisters 4; Girls' Choir 2,3; Honor Pin 3; North Star 4, Associate Editor 4.

HIRSCH, JOE
I.R.C. 2,3; Webster 2; Bowling Club 2,3.

HIX, JIM
Grade Council 2,3; Football 2,3,4; Baseball 2,3,4; Basketball 2; Key Club 3,4; D Club 2,3,4; Junior Red Cross 2,3,4; All City Red Cross 2,3; Junior-Senior Prom Committee 3.

HOFFMAN, GEFF
D Club 4; Math Club 4; Concert Band 2,3,4; Baseball 2; Football 2,4.

HOGAN, WILLIAM

HOGLIN, DON
Math Club 3,4; Black Masque 2.

HOLROYD, MARILYN
Valkyries 3,4; Lyres Club 4; Girls' Choir 3,4.

Senior Activities

HOPKINS, WILLIAM
Football 2,3,4; Track 2,3,4; Wrestling 3; Basketball 2; Student Council 3; D Club 3,4.

HORNER, LINDA
Ice Skating Club 2; Pre Med 2,3,4; Valkyries 3,4.

HOSHIKO, THOMAS
Math Club 2,3,4, Treasurer 4; I.R.C. 3; Boys' Hi-Y 4; Junior Slave 3; Colorado Youth Forum 3; Tennis 4; Basketball 4.

HOUSTON, MARGARET

HOWELL, FREEMAN

HOYSTED, FRANCES
Roller Skating Club 2,3; Bowling Club 3,4; Girls' Chorus 2.

HUBER, ERNA

HULTMAN, ANN
Conservation Club 3,4.

HUNZEKER, WILLIAM
Swimming 2,3,4; Football 2,3,4; D Club 2,3,4; Key Club 4; Math Club 2; Junior Red Cross 3.

HUTH, LINDA
F.T.A. 3,4; I.R.C. 3,4; Girls' Choir 3,4.

IANNACITO, CAROL

IMADA, HENRY
Math Club 2; Junior Slave 3; Tau Sigma 3,4; Key Club 4; Honor Pin 3; Swimming 3; National Honor Society 4.

IMES, PHILLIP

INDESH, PAULETTE
Black Masque 2,3,4; Webster 2,3,4, Secretary 4; I.R.C. 2,3,4; Junior Escorts 3; Viking Sisters 4; Valkyries 3,4; Honor Pin 2,3,4; National Honor Society 4.

ISHIMOTO, STEPHEN

JACKSON, JULIA

JACKSON, RONALD
Swimming 2,3; Gymnastics 2,3,4; Marching Band 3,4; Concert Band 4; Color Day Varieties 3.

JACOBS, RALPH

JAMESON, ROBERT

JENSEN, ALBERTA

JENSEN, ROBERT

JESMER, MARJORIE

JESSER, RONALD

JOHNSON, JANET
Math Club 2,3, Treasurer 3; Pre Med 2,3,4, President 4; Valkyries 3,4; Junior Escorts 3; Viking Sisters 4; National Honor Society 3,4; Honor Pin 2,3,4.

JOHNSON, PAUL
Boys' Rifle Club 2,3,4; Concert Choir 2,3,4.

JOHNSON, RICHARD

JOHNSON, SHARON
Ice Skating Club 2; Roller Skating Club 2; Girls' Choir 2,3.

JONES, BEVERLY
Roller Skating Club 2; Marching Band 4; Concert Band 4; Bowling Club 4; Conservation Club 4; Junior Achievement 3.

JONES, JOYCE

JONES, RONALD

JORDAN, BARBARA
Valkyries 3; Junior Escorts 3; Viking Sisters 4; Concert Band 4; Girls' Rifle Club 2; S.O.S. 3.

JURATA, ROGER
Track 2,3,4; Gymnastics 3; Viking Varieties 3,4; Cheerleader 3; Black Masque 3,4; Black Masque Play 3; Webster 3,4, President 4; Senior Play 4; North Star 4; Presidents' Roundtable 4.

JURCHECK, SUSAN
Valkyries 3,4, President 4; Lyres Club 2; Junior Escorts 3; Viking Sisters 4; Math Club 3; Bowling Club 2,3; Concert Choir 4; Honor Pin 2,3,4; National Honor Society 3,4.

KAISER, CONNIE
Junior Escorts 3; R.O.T.C. Cadet 3; Valkyries 3; Grade Council 2,3.

KALINOWSKI, JEANNE
Valkyries 3,4; Junior Escorts 3; Viking Sisters 4; Bowling Club 2,4; Junior Red Cross 2,3; Junior Achievement 3; Orchesis 3,4; National Honor Society 4; Viking Varieties 3,4; Student Council 2.

KANOWITZ, STEPHEN
Bowling Club 2,3,4; I.R.C. 2.

KARSH, LEWIS
Band 2.

KARY, ANTON

KECK, KAREN
Transfer

KELLER, DIANA

KELLOGG, LAUREL
Junior Escorts 3; Viking Sisters 4; Roller Skating Club 2,3,4; Junior Red Cross 2,3,; Valkyries 3.

KENNER, PAUL
Baseball 2,3,4; Football 2,3,4; D Club 2,3,4; Swimming 3.

KILLEY, CAMERON
Math Club 2; Gymnastics 2,3,4; D Club 4.

KIRKENDALL, LaDENE
Roller Skating Club 2,4; Concert Choir 3,4; Choir Council 4; All City Choir 3,4.

KLEIN, HARRIET
Math Club 2,3; I.R.C. 2; Black Masque 3,4; Black Masque 3.

KLINE, MORTON

KNIGHT, CHARLENE
Junior Red Cross 2,3,4; North Star 2,3.

KNIGHT, SHARON

KNUTSON, DAVID
Basketball 3,4; Track 4; Junior Slave 3; Tennis 4; Boys' Hi-Y 4.

KOEHNKE, GENE
Gymnastics 2,3,4; Football 2,3; Wrestling 2,3; D Club 2,3,4; Viking Varieties 3.

KOLQUIST, KATHY
Concert Choir 2,3,4, President 4; Presidents' Roundtable 4; Concert Orchestra 2,3,4; Viking Varieties 2,3,4; Council Capers 2,3,4; Show Band 2,3,4; Lyres Club 2,3,4, Secretary 3; Valkyries 3,4; All State Choir 4; All City Choir 3,4; Madrigal 3; Junior Escorts 3; Viking Sisters 4; National Honor Society 4.

KOMINEK, ED

KOPPLINGER, DON
Track 2,3.

KRASNER, RHODA
Valkyries 3,4; Annual Board 3,4, Assistant Editor 4; Webster 2,3; Homecoming Committee 4; Junior Escorts 3; Viking Sisters 4, President 4; Presidents' Roundtable 4; Orchesis 3,4, Vice President 3; Black Masque 2,3,4; I.R.C. 4; Viking Varieties 3,4; Honor Pin 3,4; National Honor Society 4.

KREUTZER, BARBARA

KUNKLER, JAMES
Black Masque 2,3,4; Math Club 2; Black Masque Play 2,3; Senior Play 4; Viking Varieties 3,4.

LAHR, DEAN
Math Club 2; Football 2,3,4; Wrestling 2,3,4; Honor Pin 2,3,4; National Honor Society 3,4; Key Club 3,4; Tau Sigma 3; Track 2,3,4; D Club 2,3,4, President 4; Junior Slave 3; Boys' State 3; Student Council 4; Presidents' Roundtable 4; Gymnastics 2,3.

LAKNER, THERESA

LANGSTON, ERNEST
Swimming 2,3,4; Gymnastics 2,3,4; Concert Orchestra 3.

LARSEN, EDWARD
I.R.C. 4; Football 2.

LEAF, BARBARA
F.T.A. 2; Viking Varieties 2,3; Show Band 3; Concert Choir 2,3,4; Junior Escorts 3; Viking Varieties 3; Council Capers 3.

LEHMKUHL, KAREN
Valkyries 3,4; I.R.C. 3.

LEONARD, PATRICK

LEPPER, SHARON

LETMAN, STEPHEN
Football 2,3,4; Basketball 2,3; Baseball 2; Viking Varieties 2; Color Day Varieties 2.

LEVINE, STEVEN G.
I.R.C. 3,4; F.T.A. 4; Bowling Club 2,3; Webster 2,3,4; Black Masque 2,3; National Honor Society 4.

LEVINE, STEVEN P.
Bowling Club 3; Tennis 3; Basketball 2; Football 2; National Honor Society 4.

LEYBA, RICHARD
Viking Varieties 2,3; Color Day Varieties 2,3; Show Band 2,3.

LILLSTROM, JAMES
Honor Pin 2,3; D Club 2,3,4; Math Club 2; Black Masque 2,3,4, Treasurer 4; Black Masque Play 2,3; Tennis 2,3,4; National Honor Society 4.

LILLY, LINDA
Bowling Club 2; Bible Club 3; Black Masque 3,4; Black Masque Play 3; Valkyries 3,4; Webster 4; Senior Play 4.

LINDEMANIS, BAIBA
F.T.A. 2,3,4.

LINGENFELTER, BYRON
Marching Band 2,3,4; Concert Band 2,3,4; Concert Orchestra 3,4; Show Band 3,4; Viking Varieties 3,4; Council Capers 3,4.

LITTLEJOHN, JUDY
Junior Red Cross 2,3; Ice Skating Club 2; Roller Skating Club 2,3,4.

LOMBARDI, YVONNE

LONDER, LARRY
Bowling Club 2,3,4; Math Club 2; I.R.C. 3,4; Webster 4; Honor Pin 2; National Honor Society 4.

LOPEZ, TOBEY
Band 2,3,4.

LOSASSO, ALBERT

LOSASSO, CHARLES

LOSH, TIMOTHY
Black Masque 2,3; Concert Choir 2,3,4.

LOSLI, BILL
Concert Band 2,3,4; Viking Varieties 3,4; I.R.C. 3; Show Band 4; Senior Play 4.

LUBIANI, RODNEY

LUCERO, GERALDINE
Roller Skating Club 4.

LUCIANO, GEORGIANN

LUNA, LORETTA
Valkyries 3; Girls' Hi-Y 2; Bowling Club 4.

LUTZ, CLARA
Girls' Choir 4.

LYNCH, PAMELA

LYONS, LILLIAN

LYONS, SHERRY
Roller Skating Club 2,3; Lyres Club 2,3; Junior Escorts 3; Viking Sisters 4; Valkyries 3,4; National Honor Society 4.

MAES, BERNITA

MAHONEY, PATRICIA

MALLETT, LINDA

MANGONE, GEORGE

MANN, CALVIN

MANN, COLEEN
Transferred from Florida.

MARCOLINA, RICHARD

MARES, JOHN
Band 4.

MARINO, VINCENT

MARQUEZ, PATRICK

MARSHALL, BONITA

MARTIN, JOAN
Pre Med 2; Black Masque 3.

MARTIN, RAY
Black Masque 3,4; Wrestling 3,4.

MARTINELLI, EUGENE
Concert Band 2,3,4; Viking Varieties 4.

MARTINEZ, BEN

MARTINEZ, DOLORES
Junior Red Cross; Concert Choir 3,4.

MARTINEZ, MARIE

MARTINEZ, VINCENT

MASON, GRANT

MASZY, FRANCIS

MATSUO, TED
Basketball 4.

MATTHEWS, MARY JANE
Valkyries 3,4; Stage Crew 4; A.G.N. Committee 4; Homecoming Committee 4.

MAURER, DONALD
Math Club 4; National Honor Society 4.

MAURER, STEPHEN
F.T.A. 3; Roller Skating Club 2.

MAURO, ARLENE

MAZOTTI, DANIEL

McANDREWS, MICHAEL

McCARTNEY, ZOA

McCULLOUGH, CHRISTINE

McCUMISKY, PATRICK
Bowling Club 3,4.

McDERMID, KAY
Bowling Club 2,3,4; Valkyries 3,4; Junior Escorts 3; Viking Sisters 4; Junior Red Cross 3; Junior Achievement 3,4.

McHUGH, MARILYNN
Concert Band 2,3,4; Junior Escorts 3; Viking Sisters 4; National Honor Society 4.

McKENDRY, JUDY
Pre Med 2; I.R.C. 3,4; Valkyries 3,4.

McKINISTER, KATHLEEN
Pre Med 2.

McLERAN, LuBETH
Girls' Hi-Y 2,3,4; Valkyries 3; Junior Escorts 3; Viking Sisters 4; Lyres Club 4.

McMASTER, CAROL
Concert Orchestra 2; G.A.S. 3.

Senior Activities

MEILINGER, SANDRA
F.T.A. 3,4; Bowling Club 2,3,4; Valkyries 3,4, Secretary 4.

METZINGER, LOYD

MEYER, DIANE
Junior Escorts 3; Viking Sisters 4.

MILLER, JOHN

MILLER, VICKY
R.O.T.C. Cadet 3; Junior Escorts 3; Viking Sisters 4; Grade Council 2,3; Student Council 4; Orchesis 3,4; Valkyries 3,4, Treasurer 4; Honor Pin 2; Junior-Senior Prom Attendant 3; North Star 3,4.

MILLIKEN, BEVERLY
Junior Red Cross 2,3; Bowling Club 2,3,4; Valkyries 3,4; A.G.N. Committee 4; Homecoming Committee 3,4.

MILSTEIN, BARBARA
Bowling Club 2; I.R.C. 4; Junior Red Cross 3; Valkyries 3; Senior Play 4; Junior-Senior Prom Committee 4.

MININGER, DONALD
Black Masque 2,3; I.R.C. 2,3; Math Club 2,3; Golf 4.

MISARE, RICHARD
National Honor Society 4.

MONROE, BARBARA

MONTGOMERY, KATHY
Junior Achievement 2,3; Roller Skating Club 3; Junior Escorts 3; Viking Sisters 4.

MONTOYA, BEVERLY
Skating Club 2,3; Lyres Club 3; Pre Med 3; Junior Escorts 3; Viking Sisters 4; Honor Pin 3; Council Capers 3; All City Band 3,4; Viking Varieties 3,4; Concert Band 3,4; Librarian 3,4; Orchesis 3,4, President 4; All City Orchesis 4; Black Masque 4; Student Council 4; Presidents' Roundtable 4.

MONTOYA, LUCY
Transferred from Mt. Carmel.

MOONEY, LINDA
Math Club 2; Valkyries 3,4, Vice-President 4; Junior Escorts 3; Viking Sisters 4; Homecoming Attendant 4; Girls' State Alternate 3; Honor Pin 3,4.

MOORE, ALBERT
Viking Varieties 3,4; Council Capers 3; Math Club 2; Concert Choir 3,4.

MOORE, BYRON

MOORE, LEONARD
Concert Choir 3,4.

MORA, ROSE
Roller Skating Club 4; Pre Med 2,3,4, Treasurer 4.

MORGAN, BARBARA
Pre Med 3,4; Valkyries 4.

MORRIS, BARRY

MOTHERWELL, MARY BETH
Junior Achievement 3; Conservation Club 4; Bowling Club 4; Roller Skating Club 2.

MOUSER, PEGGY

MOYA, ROBERT
Football 2; Basketball 2; Baseball 2,3; Junior Red Cross 2,3.

MOYLE, GARRY
Football 2,3,4; Basketball 2,3,4; Baseball 2,3,4; D Club 2,3,4; Key Club 3,4.

MUIRHEAD, DEANNA
Roller Skating Club 3,4.

MUMEY, CHERIE

MURRAY, DIANA
Bowling Club 4; Roller Skating Club 2.

MURRELL, LARRY
Junior Achievement 2,3,4; Math Club 4; Conservation Club 2.

NAHLEY, PAUL
Boys' Hi-Y 4; Pre Med 4; Conservation Club 4.

NAKAOKI, MABEL
Bowling Club 4; Roller Skating Club 2,4; Valkyries 3; Pre Med 3; Girls' Hi-Y 3.

NATIONS, MAX
D Club 3,4; Bible Club 3; Student Council 2,3,4; All City Student Council 2,3,4; Head Boy 4; Basketball 2,3; Football 3,4; Presidents' Roundtable 2,3,4; Sophomore Class President 2; Junior Class President 3.

NEISWANDER, DAVID

NELSON, ELLEN

NELSON, GARY

NEWBY, DOUGLAS

NEWTON, CAROL

NICHOLS, ANITA
Valkyries 3,4; Girls' Choir 3; Viking Varieties 3.

NICHOLS, RICHARD
Swimming 2,3,4; Gymnastics 2,3,4; Viking Varieties 3,4; Color Day Varieties 3; Junior Red Cross 3; D Club 4.

NIELSON, CAROL

NIELSEN, PEGGY
Valkyries 3; Girls' Hi-Y 4; Girls' Choir 4; Lyres Club 4.

NOLLENBERGER, RUDY

NORIEGA, LOUIS

NORRIS, DIANE
Valkyries 3.

NORRIS, DIANNE
Honor Pin 2,3; Viking Sisters 4; Junior Escorts 3; Webster 4; F.T.A. 2,3,4.

NORTHWAY, CAROL
North Star 3,4; Valkyries 3.

NUANEZ, RONALD
Football 2; Track 2.

OBERLY, SANDRA
Grade Council 2; Junior Red Cross 3; Roller Skating Club 2.

OLIVER, JOHN

OOIMAN, JoANN
I.R.C. 3,4; F.T.A. 3,4; Valkyries 3; Junior Escorts 3; Viking Sisters 4; Honor Pin 2,3,4; Junior Achievement 3; Concert Orchestra 2,3; Viking Varieties 3; National Honor Society 4.

PAGE, RICK

PARCE, DAVID
Concert Band 2,3,4; Math Club 2,3,4, President 4; Ice Skating Club 3; I.R.C. 3,4.

PARKS, LORENA
Bowling Club 2,3; Presidents' Roundtable 3; Math Club 2,3; Valkyries 3,4; Homecoming Committee 4; A.G.N. Committee 2,3,4.

PARKS, RICHARD
Football 2; Wrestling 2,3.

PASSERELLA, COLETTE
Junior Red Cross 3; Bowling Club 4.

PASSMORE, ALAN
Math Club 2; All City Choir 2,3,4; Concert Choir 2,3,4.

PASTINE, MERLE
Valkyries 4.

PEARSON, SONIA
Math Club 2,3; I.R.C. 3, Treasurer 3; Honor Pin 2,3,4; Valkyries 3,4; National Honor Society 3,4; Girls' State 3; Junior Escorts 3; Viking Sisters 4; Homecoming Committee 3; Annual Board 4.

PEDUZZI, PATRICIA
G.A.S. 3; Girls' Rifle Club 3; Roller Skating Club 3.

PEDUZZI, PATRICK

PEDUZZI, ROBERT

PENNA, DELBERT
Concert Band 2,3,4.

PENNA, ROBERT
Wrestling 2,3,4.

PETRIE, ALAN

PETRIE, HAROLD
Math Club 2,4; Colorado Youth Forum 3; Junior Slave 3; National Honor Society 3,4.

PETROCCO, JERRY
Concert Choir 2,3,4; Junior Red Cross 2,3; All City Choir 3,4; Viking Varieties 3; Cheerleader 3; Presidents' Roundtable 4.

PHILLIPS, BILLY

PHILLIPS, JUDITH
Girls' Rifle Club 2; Girls' Choir 2,4; I.R.C. 3; Viking Varieties Committee 3; Bowling Club 4; Viking Varieties 2.

PICKENS, SALLY

PICKERING, CAROL

PIETRO, BARBARA

PIETRO, BEVERLY
Roller Skating Club 2; Ice Skating Club 2.

PISICCHIO, LUCILLE
Math Club 4; Honor Pin 2,3,4; Junior Escorts 3; Viking Sisters 2,3,4; F.T.A. 2,3,4.

PITLER, BARBARA
Bowling Club 2; Valkyries 3; Viking Varieties 3; Black Masque 4.

PLAHTE, MARIAN
Valkyries 4; Girls' Choir 3,4; Viking Varieties 3; Roller Skating Club 2.

PLANK, SHARON
Bowling Club 2; Junior Escorts 3; Viking Sisters 4; Junior Red Cross 3, Reporter 3; Valkyries 3,4; Student Council 4; All School Secretary 4; Honor Pin 2.

PONZIO, LOUELLA

POPOVICH, MIKE
Basketball 2; Bowling Club 4; Concert Choir 4.

PRANTEL, MARY
Junior Escorts 3; Viking Sisters 4.

PRICE, TED

PRIMOZICH, JOHN

PROCTOR, CAROLYN

PURVIS, JOHN
Boys' State 3, Governor 3; Boys' Nation 3; Key Club 3,4; Tau Sigma 3,4, President 4; Annual Board 2,3,4, Co-Editor 4; Basketball 2,3; Junior Slave 3; Colorado Youth Forum 3; I.R.C. 3; Great Books Club 4; Grade Council 2,3; National Honor Society 4.

QUINTANA, JOHN
D Club 4; Council Capers 3; Swimming 2,3,4; Gymnastics 2,3,4; Color Day Varieties 2,3; Viking Varieties 3.

QUINTANA, ROBERT

RAE, MARY ELLEN

REDMAN, PHILIP
Football 2,3,4; Baseball 2; Basketball 2; Wrestling 3,4; Grade Council 3; Key Club 3,4; D Club 3,4, Secretary 4; Junior-Senior Prom Committee 3.

REEVES, GARY

REFLOW, BARRY

REININGER, JANICE
Bowling Club 3.

REPP, ROBERT
Track 2,3; D Club 3,4; Wrestling 2,3,4.

RESENDEZ, REINALDO

REVES, MICHAEL

RHODY, ALAN
Bowling Club 2,3,4; Conservation Club 3.

RIBAR, RONALD

RITCHIE, DENIESE
Ice Skating Club 2; Roller Skating Club 2,3; Junior Escorts 3; Junior Red Cross 3; Viking Sisters 4.

RIVERA, GLORIA

ROBBINS, PATSY
Valkyries 3,4; I.R.C. 4; Rally Committee 4; Stage Crew 4.

ROBERTS, JOYCE
Junior Red Cross 2,3; Stage Crew 4; S.O.S. 3; Black Masque 4; Bowling Club 2.

ROBERTS, SHARON

ROBINSON, JAMES

RODRIGUEZ, RUBY
Girls' Chorus 2.

ROGAHN, ETHEL

ROGERS, ANDY
Annual Board 2,3,4; I.R.C. 4; Sophomore Football Manager 2.

ROGGE, IRENE
Math Club 2; Valkyries 3,4; Junior Escorts 3; Viking Sisters 4.

ROLL, DAVID

ROMERO, BARBARA
Valkyries 3,4; Junior Escorts 3; I.R.C. 3,4; Math Club 3,4; Junior Red Cross 2,3; National Honor Society 3.

ROMERO, RICHARD

ROMINE, GRADY
Tau Sigma 3,4; Football 2,4; Swimming 2,3,4; D Club 4; Key Club 4, Vice-President 4; North Star 3,4, Editor 4; Gymnastics 2,3,4; Honor Pin 3,4; National Honor Society 4.

ROOKE, MICHAEL
Track 2,3,4; Wrestling 2,3.

ROSNER, ELAINE
Valkyries 3,4; I.R.C. 3,4; Bowling Club 2; Girls' Rifle Club 3; Annual Board 4.

ROSS, KENNETH
Baseball 2; I.R.C. 4; Junior Slave 3; Math Club 4; Pre Med 3,4.

ROUTE, DAVID
Concert Band 2,3,4; Concert Choir 3; Boys' Choir 3; Conservation Club 4.

ROYBAL, VIRGINIA

RUDOFSKY, HARLEY
Bowling Club 2; Student Council 2,3; I.R.C. 4; F.T.A. 4; Black Masque 4; Senior Play 4.

RUMIN, DIANE
Student Council 2; Bowling Club 2,4; Valkyries 3,4; Girls' Choir 2; Concert Choir 4.

Senior Activities

RUPPLE, BARBARA

RUSH, LARRY
Wrestling 4.

RUXTON, JEROLD

SaBELL, GEORGE
Bowling Club 4.

SaBELL, LOIS

SAITO, JUDY
Head Girl 4; Sophomore Secretary 2; Junior Secretary 3; Student Council 2,3,4; Valkyries 3,4; Orchesis 3,4, Historian 3; Junior Escorts 3; Viking Sisters 4; Presidents' Roundtable 4; Grade Council 2,3; Viking Varieties 3,4; Junior Red Cross 2, Secretary 2; National Honor Society 4.

SALAZAR, GENE

SAMPSON, JOYLENE

SANCHEZ, ANITA

SANCHEZ, DON
Swimming 2; Football 4.

SANCHEZ, IVAN

SANCHEZ, LORRAINE

SANDERS, DOUGLAS
Swimming 2,3,4; Junior Slave 3; Math Club 2; D Club 2,3,4; Key Club 4; Tau Sigma 3,4; Honor Pin 3; Grade Council 2.

SCAGLIONE, CAROL

SCHACHTERLE, RAYMOND
Madrigal 2; Mixed Choir 2; Concert Choir 2; Bible Club 3.

SCHEY, ROBERTA
Bowling Club 2,3,4; Roller Skating Club 2; Junior Escorts 3; Viking Sisters 4.

SCHIEMAN, DIANE
I.R.C. 4; Ice Skating Club 2; Bowling Club 4.

SCHIEMAN, DONALD

SCHLEUGER, SHARON
Pre Med 3.

SCHNICK, ROSALIND
Pre Med 3,4; F.T.A. 4.

SCHREIBER, CHARLENE
Annual Board 3,4; Valkyries 3,4; Orchesis 4, Secretary 4; Junior Escorts 3; Viking Sisters 4; Black Masque 2,3,4; I.R.C. 3,4; Bowling Club 2,3; Grade Council 2; Homecoming Committee 3,4; Viking Varieties 4.

SCHREIBMAN, BERNARD

SCHROLL, RALPH
Concert Band 2,3,4; Show Band 3,4; Viking Varieties 3.

SCHULTZ, CATHY

SCHWARTZ, SALLY
Junior Red Cross 2,3,4; Roller Skating Club 2; Bowling Club 2; Ice Skating Club 2; Math Club 3,4.

SEIFERT, MARY ANN
Valkyries 3; F.T.A. 3,4; I.R.C. 3,4; Girls' Rifle Club 2; Junior Escorts 3; Viking Sisters 4; Student Council 3.

SELLER, GERALD

SCHACHLETT, DARRELL
Football 2,3,4; Track 2,3,4; D Club 4; Swimming 4.

SHADE, KAREN
Bowling Club 2; Black Masque 2; Valkyries 3,4; Concert Choir 3,4; Girls' Choir 2; Madrigal 3,4; Conservation Club 2,3; Homecoming Committee 4; Viking Varieties 2,3.

SHAFER, NAOMI
Bowling Club 2,3; I.R.C. 4; Pre Med 2,3,4; Valkyries 3,4.

SHAKIN, DANIEL

SHAROFF, ROSELYN
Junior Escorts 3; Viking Sisters 4; Bowling Club 2,3; Valkyries 3; I.R.C. 4.

SHERWOOD, SHARON

SHULNER, MARY

SIEGEL, RICHARD
Math Club 2,3; Bowling Club 2; Show Band 3,4; Viking Varieties 3,4; Council Capers 3,4; All City Band 3,4; F.T.A. 4; Honor Pin 2,3,4; National Honor Society 3,4; I.R.C. 4; Key Club 4; Tennis 4; Concert Band 2,3,4; D Club 4; Concert Orchestra 3,4.

SIERRA, JERRY

SILK, MARILYN
Black Masque 2; F.T.A. 3,4; Webster 2,3,4; Junior Escorts 3; Viking Sisters 4.

SMITH, DOROLYN
Roller Skating Club 2; F.T.A. 2,4; Annual Board 4.

SODERQUIST, JEANNETTE
Valkyries 4; Girls' Rifle Club 3; Ice Skating Club 2.

SOLANO, SYLVIA

SORENSON, NANCY

SPANGLER, JOYCE
Pre Med 2; Valkyries 3,4.

SPEAR, DIANNE
Valkyries 4; Junior Red Cross 2.

SPEICHER, LORENZ

STANER, DARREL

STEGMAN, KAREN
Concert Choir 4.

STEHLE, IRMA
Roller Skating Club 4.

STERKEL, JOHN
Madrigal 2; Viking Chorus 3.

STINSTROM, MAREE RAE
Junior Red Cross 2,3; Girls' Rifle Club 3; Bowling Club 2,4; Ice Skating Club 2,3,4; Roller Skating Club 2,3,4.

STODDARD, CLARICE
Grade Council 2; Concert Orchestra 2,3,4; Junior Escorts 3; Viking Sisters 4.

STONE, DOUGLAS
Swimming 2,3,4; Boys' Rifle Club 2.

STORY, SUSAN
A.G.N. Committee 4; Homecoming Committee 4; Bowling Club 4; Valkyries 3,4; Grade Council 3; Junior Red Cross 2,3.

STOVER, ANDREA
F.T.A. 2,3,4, Vice-President 3, President 4; I.R.C. 2,3,4, President 3, Treasurer 4; Presidents' Roundtable 3,4; Junior Escorts 3; Math Club 2,3; National Honor Society 3,4; Viking Sisters 4; Honor Pin 2,3,4; Colorado Youth Forum 3.

STRAUB, JANE
Homecoming Committee 3; Bowling Club 4; Valkyries 3,4; Girls' Rifle Club 3; Ice Skating Club 2.

STURDEVANT, WILLIAM
Concert Band 2,3,4; Concert Orchestra 3; I.R.C. 3,4; Math Club 2,3.

SULLIVAN, GEORGE
Swimming 3,4.

SUNSERI, LINDA
Honor-Pin 2,3; Junior Escorts 3.

SUSMAN, BONNIE
Bowling Club 2,3; I.R.C. 3; F.T.A. 3.

SWEDBERG, LAWRENCE

SZYNSKIE, MARY ANN
Bowling Club 2,4; Junior Red Cross 3,4; Valkyries 3; Black Masque 4; Roller Skating Club 3,4.

TABB, TOMMIE

TABOR, MARY
Bowling Club 4.

TAIT, BONNIE
F.T.A. 2; Girls' Hi-Y 3,4; Lyres Club 4.

TAKETA, TAMIYE
Girls' State 3; National Honor Society 3,4; Math Club 3,4; Junior Escorts 3; Viking Sisters 4; Girls' Rifle Club 3,4; Honor Pin 2,3.

TANGUMA, MEL

TEIN, ROBERT
I.R.C. 3,4; Football 2.

TENENBAUM, ALAN
Golf 2.

THIELEN, MARY

THOMPSON, DAVID
Black Masque 2,3,4, Treasurer 4; Senior Play 4; Junior Red Cross 2,3,4.

THRELKELD, DONALD
Boys' Rifle Club 2.

TIEFEL, JUDY
Ice Skating Club 2; Roller Skating Club 2.

TOBIN, MARSHALL
Tennis 4; I.R.C. 4; Bowling Club 2,3; Band 2,3,4.

TODD, LINDA

TOLLMAN, JUDY
Valkyries 3,4; R.O.T.C. Cadet 3,4; Junior Escorts 3; Viking Sisters 4, Vice-President 4; Annual Board 3,4, Assistant Editor 4; Homecoming Committee 4; Girls' Choir 3; Honor Pin 3; Grade Council 2.

TOOLE, JAMELLE
Bowling Club 2; Math Club 3.

TORREZ, DANIEL
I.R.C. 3; Concert Orchestra 3; Concert Band 2,3,4; Marching Band 2.

TORREZ, MARY JANE

TOWNSEND, MAX

TROUDT, DAVID

TRUJILLO, ROBERT

TRUPP, SANDRA
Valkyries 3,4; Lyres Club 2,3; Grade Council 3; Roller Skating Club 2,3.

VALDEZ, ANAIDA

VALENTE, RICHARD
Bowling Club 2; Golf 2,3,4; Basketball 4; Conservation Club 2.

VALENTINE, JEAN
Pre Med 3; Roller Skating Club 3.

VANDERBUR, THOMAS

VAN LUNSEN, GIL
Math Club 2; Grade Council 2; Basketball 2; Football 4; Stage Crew 4.

VELASQUEZ, JOHN

VIGIL, FLORENCE
Bowling Club 2,3,4; Pre Med 2,3,4; Girls' Choir 2,3,4.

VIGIL, JERRY

VIGIL, PATRICIA

VIGIL, REBECCA

VIGIL, STEVEN

VILLANO, BEVERLY
F.T.A. 2,3,4; I.R.C. 3,4, Secretary 4; Junior Escorts 3; Viking Sisters 4; Valkyries 4; Homecoming Committee 4; A.G.N. Committee 4, President 4; Presidents' Roundtable 4.

WAGNER, CONSTANCE
Pre Med 2,3,4; Junior Red Cross 3; Grade Council 2,3; Valkyries 3; All City Choir 3,4; Concert Choir 3,4.

WAGNER, JAMES
Concert Choir 4; Boys' Chorus 4.

WAGNER, LELAND
Bowling Club 4.

WALSH, JUDY
Valkyries 3,4; Junior Red Cross 3; Bowling Club 3.

WARNER, GWEN
Junior Class Vice-President 3; Orchesis 3,4; Valkyries 3,4; Junior-Senior Prom Attendant 3; Homecoming Committee 4; Junior-Senior Prom Committee 3; Bowling Club 2; Student Council 3; Grade Council 3; Junior Red Cross 2; Homecoming Attendant 4.

WEBB, DAVID

WEDIG, DENNIS

WEINGART, BENITA

WELLER, FRANK
Math Club 2,3.

WESCH, JUDY
F.T.A. 2,3,4; National Honor Society 3,4; Valkyries 3,4; Junior Escorts 3; Viking Sisters 4.

WHITE, SHERYL
Junior Red Cross 2,3, President 2; Valkyries 3,4; Junior Escorts 3; Viking Sisters 4; I.R.C. 3,4; F.T.A. 2,3,4, Secretary 3; National Honor Society 3,4; Honor Pin 2,3,4; Annual Board 2,3,4, Co-Editor 4; Color Day Attendant 3; Homecoming Committee 3.

WILKE, JERRY

WILKINSON, FLOYD
Math Club 2; Black Masque 2; Gymnastics 2,3,4.

WILLS, VIRGINIA
Bowling Club 2; S.O.S. 3; Valkyries 3.

WILSON, VERNA

WITASCHECK, SALLY JO
Valkyries 4.

WITKIN, HOWARD
Football 2; Wrestling 2.

WOODFORD, MICHAELA

WORLD, JAMES
Math Club 2,3,4; Webster 2,3,4.

WRIGHT, KEN
Baseball Manager 2,3; Bowling Club 3,4, Secretary 4; Boys' Hi-Y 4.

WURMINGTON, BARRY

YAKES, CAMILLE
F.T.A. 2; Bowling Club 2; Valkyries 3,4, Drill Captain 4; Junior Escorts 3; Viking Sisters 4; Grade Council 3; Homecoming Committee 4.

YAMAMOTO, DENNIS

YOUNG, RONALD

ZAMORA, MARY
Roller Skating Club 4; Pre Med 2,4.

ZAMORA, PHYLLIS
Junior Red Cross 4; Black Masque 4; Senior Play Committee 4.

ZAMORA, ROBERT

ZUPANCIC, SANDRA
Black Masque 4; Valkyries 3; Stage Crew 4; A.G.N. Committee 4, Secretary 4; Grade Council 3; Junior Red Cross 2,3.

Autographs

Pat, Although I had ~~had~~ never had the opportunity to I really like know you to express what a grand impression you made on me. I wish you a lovely year and a very happy and successful future. Always, Linda Lee Class of "61"

Pat, it just doesn't seem like we've been together a time that has gone by so fast. It has been great, but I hope that we can be as close as we have been this year. I hardly know everything that I want to say to you that I think is important. So I mean it all in one word. Thanks for everything. Be good!! Pat

"Pat" Glad I had the chance to know such a real sweet kid. Best of luck. Bonnie

Patricia (Pat),
It's been a blast knowing you and I feel most honored knowing Royalty! Royalty? I think you're a terrific person and hope we will be friends very longly?
Love
Marty

Pat,
To a real sweet kid who I have enjoyed knowing. We have really had a lot of fun this year, and I hope we will always be friends. Lots of luck always. Love ya,
Candy

Pat,
It has been real nice knowing you although it hasn't been very long, I feel we have made a real close friendship in spite of time. I know I will see you so. Love ya
Nadine

Pat,
To a great kid, with a great personality. We have really had a riot this year. I hope we will remain the best of friends always. Good Luck and God Bless You
Joyce (SC)

Pat:
To one sweet girl: Be good and keep up the good work.
Lots of Luck
John Parker
"61"

Pat
I can hardly wait for the next Show Band Party
199 Mark

Autographs

Pat,
It's been a real gas being in band with you this year. I really think you should have tried out for Honorary Cadet in the R.O.T.C.
Be seeing you next year.
Your Friend always
Bob Smith
"61"

Always the best to a good friend
John Circhach

Dear Pat
I have been a lot of fun in band with the gang. Best of luck with Kenny and in the future. Well, I'll see you next year.
Sincerely Yours
Marilyn Schlosser

Pat, It has been a real swell time knowing you. I hope our friendship will continue. Who knows Best of luck to a great girl.
Jane Strong

Pat,
To a real swell kid. Good luck in the years to come. May God bless and keep you always.
Jerry
'62

Pat,
It has been fun knowing you in English. Good luck and stay as sweet as you are.
Bob Wilson
"62"

Trice
Well its been four years since we first met, and each year we grow sweeter and prettier. Keep your marvelous personality and the world will be yours. Best of luck to a real great gal. Be good and may God bless and keep you always.
Love,
Marilyn

Pat,
To a real sweet girl with a wonderful personality. It has been fun knowing you! Good luck in the years to come.
"62"
Sharon Renick

Pat,
To a nice girl, who knows (not) American History. Best of luck
Steve Berlinger

Pat,
I dont know where to begin to tell you how much I've enjoyed knowing you this year. Remember our little problems? Do, sure [illegible]
[illegible]

Pat;
Best of Luck to a real sweet girl
Donna [illegible]
"61"

Hi Pat,
I was glad to know you during the past yr. I hope next will be better friends. Best Wishes to a real nice girl. Just keep your sweet ways & you'll go far. Love You Always, [illegible]

Pat,
You are one of the nicest girls I know and it sure has been a great pleasure having you for a friend. Your friendship has meant so many things that you can't imagine. I want to wish you the best of luck in the future in whatever you do. I hope we'll always be friends.
always
Al Verdugo

Dear Spook,
Well, there's no place to start except - When you were in 3rd you liked - (forgot him) Then in 4th you had a little red dress - Later, I do believe it was Johnny [illegible] and you went to a red Cross banquet. Aw, boy! Since then we have shared the fun of all our games, dates, clothes, boys and Bim's white boots and gloves. Remember "I'm sorry, Sus, but Pat's in the - U B' and what about your surprise party and of course Ken's too! There's too much to remember that I can't remember, so until I do remember,
Love always
Susan

Pat,
you're one of the sweetest kids I know. Will always remember the fun we had together at church. I wish you the best of luck always. God bless you.
Your friend always
Barbara

Pat, (Itty)
I can't begin to tell you how much your friendship means to me. We've had a lot of fun [illegible]
Love always
[illegible] (Patsy)

Double Page Spreads

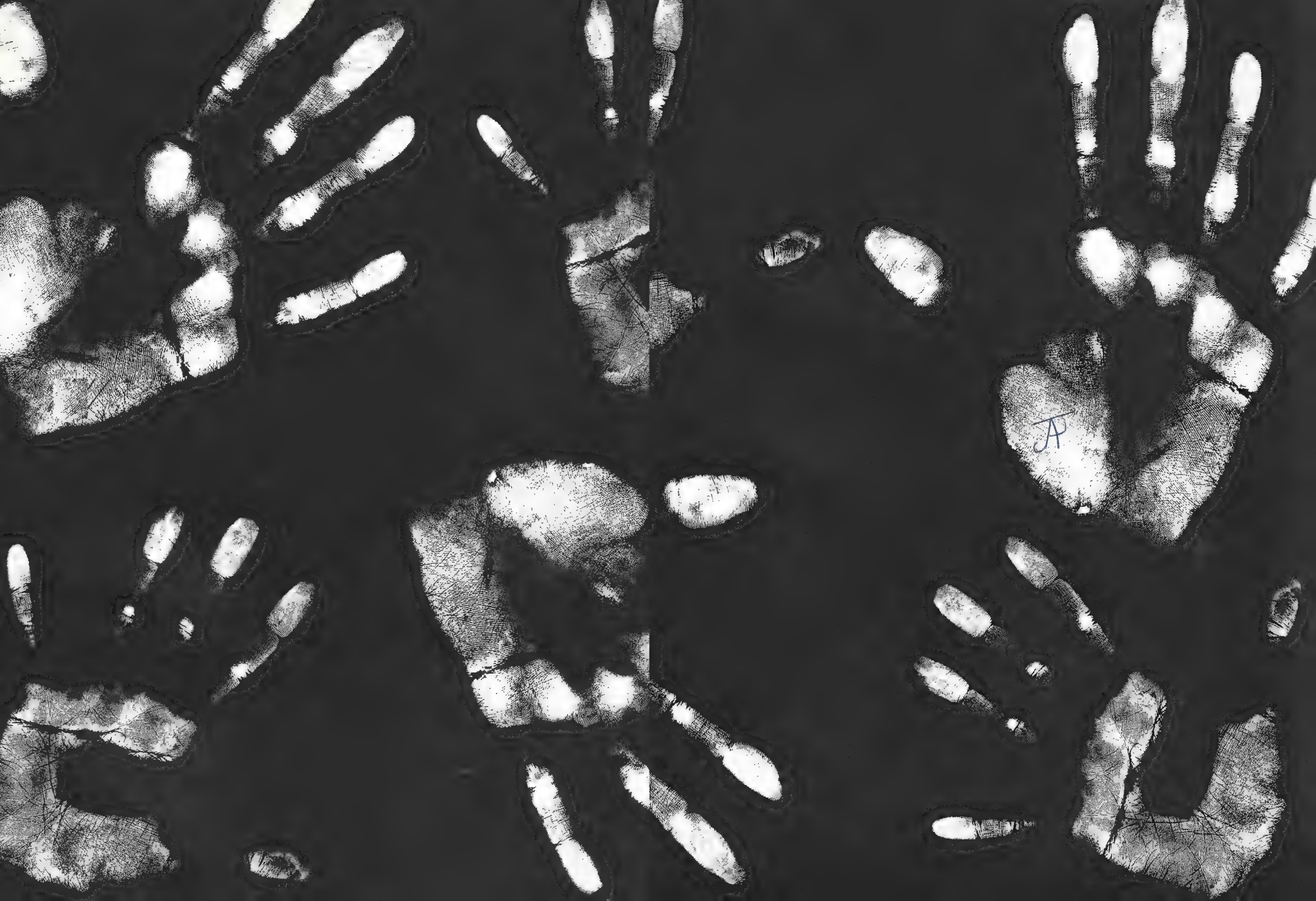

It would be foolish to assume that the two hands of an individual are of vital importance to his success or failure as a human being. Obviously, they are not. Intellect and emotion, of course, are the qualities that determine whether man will succeed or fail.

Indeed, hands cannot have an appreciable effect upon the personality of an individual, but hands do reflect this personality and reflect men in nearly all phases of their activities. In the crowning of a queen . . . in the effectual workings of an organization . . . in football, baseball, and all other athletics . . . in the commonplace everyday duties and pleasures, scholastic and extracurricular, of both students and faculty — hands play an essential and paramount role.

The 1960 **Viking,** through hands, attempts to accomplish this reflection of personality and activity. These are the hands of North High School — 1960.

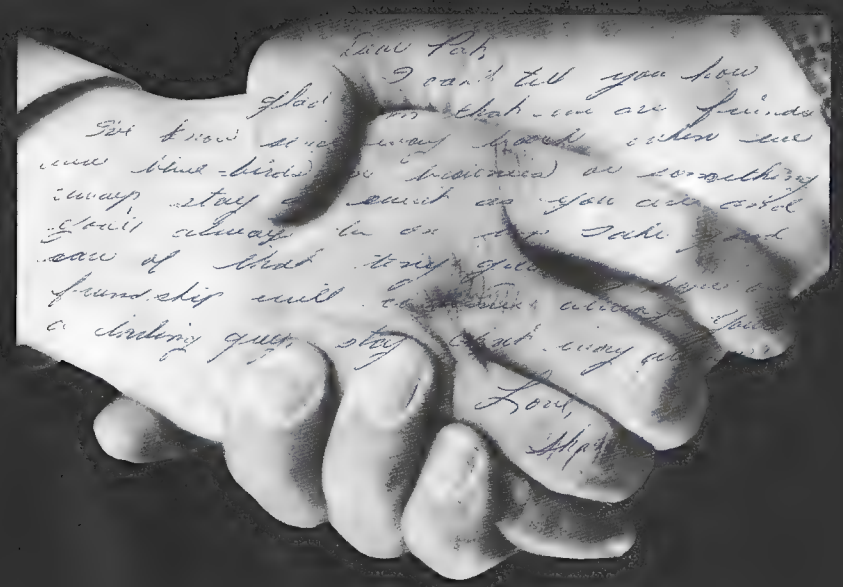

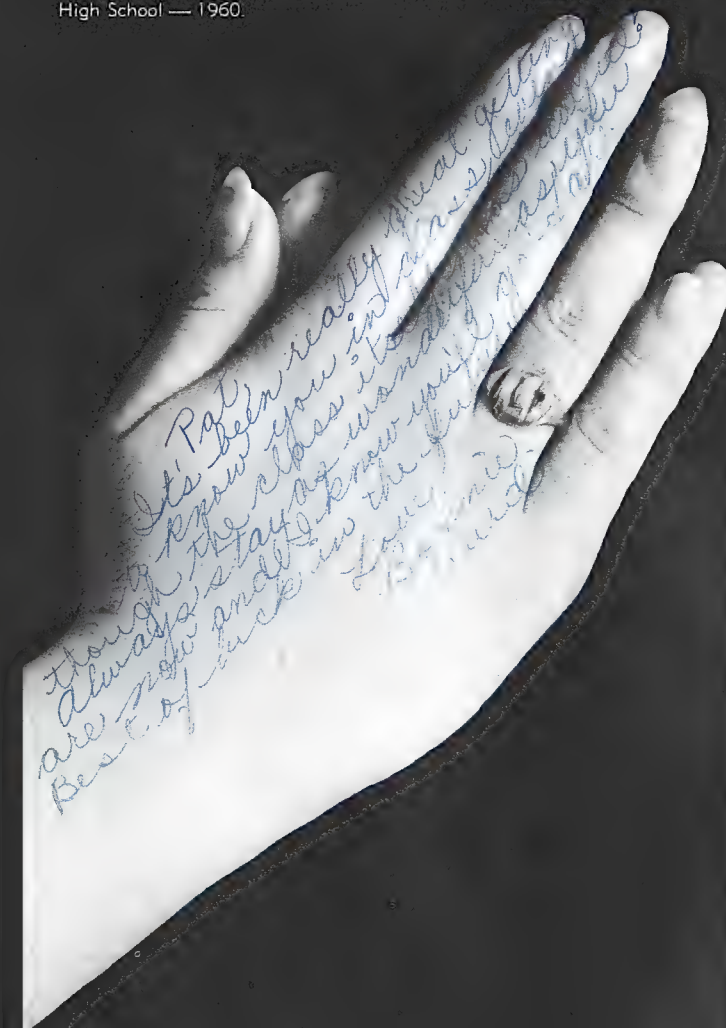

Viking Staff

CAROL BOOTH

CREIGHTON CAPRA

BARBARA CAVENDER

LYNN DEISHER

LORAINE FURUIYE

MARSHA GREENSTEIN

RHODA KRASNER

JOANNA MAGERS

CATHY McCASLIN

SONIA PEARSON

MARY LOU PRIMOZICH

JOHN PURVIS

ANDY ROGERS

ELAINE ROSNER

CHARLENE SCHREIBER

CAROLE SMITH

DOROLYN SMITH

BOB SNODGRASS

JUDY TOLLMAN

ROGER WHITE

SHERYL WHITE

PAUL WIBERG

JACKIE WISEMAN

KATHY ZAHN

BRYCE NEWMAN, Sponsor

COLTON
CRIGLER
MILO BIS
DVERA BO
WILLIAM G
ROSE CA TE
ELAINE GLIN
JOANN DEER
LYNN DEISHER
RUTH DENMAN
ROBERT ELLSW
STEPHEN FARE
JUDY FREIDE

CLASSES

ORGANIZATIONS

The flowers and dresses are still fresh and beautiful after an exciting evening.

Eileen Anderson
Darlene Auten
Selma Averch
Betsy Baimonte
Jackie Barber
Bobbie Barker
Gloria Barnes
Maureen Batten
Marilyn Billington
Mileen Bishop
Sally Black
Carol Booth
Lorraine Botero
Roseann Brown
Carol Burbank
Shirley Dahlstrom
Cynthia Dwinelle
Kathy Evans
Joyce Fargo
Harriet Fitch
Barbara Fogel
Carolee Francescatti
Loraine Furuiye
Irene Garman
Barbara Gold
Jean Golden
Carolyn Gonzales
Mary Frances Gonzales
Sandra Greenblatt
Carol Greenmyer
Virginia Halton
Barbara Handler
Linda Harvey
Sue Hedrick
Kay Hefner
Colleen Herbert
Elaine Hinson
Paulette Indesh
Janet Johnson
Barbara Jordan
Susan Jurcheck
Jeanne Kalinowski
Laurel Kellogg
Kathy Kolquist
Rhoda Krasner
Barbara Leaf
Sherry Lyons
Kay McDermid
Marilyn McHugh
LuBeth McLeran
Diane Meyer
Vicky Miller
Kathy Montgomery
Beverly Montoya
Linda Mooney
Dianne G. Norris
JoAnn Ooiman
Sonia Pearson
Lucille Pisicchio
Sharon Plank
Mary Prantel
Mary Ellen Prentice
Deniese Ritchie
Irene Rogge
Barbara Romero
Judy Saito
Roberta Schey
Charlene Schreiber
Mary Ann Seifert
Roselyn Sharoff
Marilyn Silk
Clarice Stoddard
Andrea Stover
Linda Sunseri
Tamiye Taketa
Judith Tollman
Beverly Villano
Judith Wesch
Sheryl White
Camille Yakes

"Hey, wait a minute there! I want to take another picture."

Ibid.

Junior Escorts

This is a group of eighty to ninety junior girls, who are chosen primarily for their high scholarship. From March until June they rehearse two or three hours each week to perfect their part in "escorting" the senior class through the graduation exercises. The sincere effort and laborious practice of the Junior Escorts contribute an important part to the beauty and precision of Commencement.

The technical problems of graduation night are handled by the Junior Slaves.

Sponsors have many problems, many of which appear unsolvable.

Valkyries

The purpose of Valkyries, the school pep club, is to promote school spirit at the games and rallies. The annual Homecoming Dance is sponsored by Valkyries, and a drill demonstration is presented to the spectators at the Homecoming game. Besides, Valkyries perform services for the school throughout the year.

We cheered in snow . . .

Valkyrie Occifers.

. . . and we cheered in the sun.

. . . out of line.

. . . doing fine.

Out of step . . .

Now here we are . . .

Pat,
I'm really enjoyed being in Latin with you and old "Coco."
I think you're really a sweet girl. Best of luck always. Love
Marilyn

Pre-Med

The purposes of the Pre-Med Club are to promote interest in the various fields of medical science, to render service to the school and to Denver General Hospital by volunteer service, and to promote a better understanding of medicine, dentistry, nursing, X-ray, and laboratory technology.

Allida Anschuetz
Carol Booth
Kartha Butler
Pete Caruso
Dolores Castaneda
Phyllis Chappell
Sharon Chappell
Aurora Ciccone
Cynthia Dunham
Anna Marie Dunn
Pat Edwards
Robert Ellsperman
Judy Emeson
Marilyn Grant
Linda Horner
Judy Hanlon
Glory Ann Hastings
John Hastings
Pamela Hickman
Freeman Howell
Cathy Horal
Carol Hurd
Janet Johnson
Val Johnson

Sandy Kaplan
Chuck Larsen
Marilyn Lombardi
Sharon Lujan
Donna Mazza
Annette McConnell
Faith McVicker
Ed Miller
Rose Mora
David Nahley
Virginia Quintana
Marcia Reeves
Karen Reseigh
Diane Sarno
Rosalind Schnick
Sharon Shamburg
Carol Smith
Darlene Swartz
Margaret Tinker
Florence Vigil
Paula Villano
Connie Wagner
Carole Wess
John Zaller

A friendly smile is always welcome.

President Janet and her committee work out a problem.

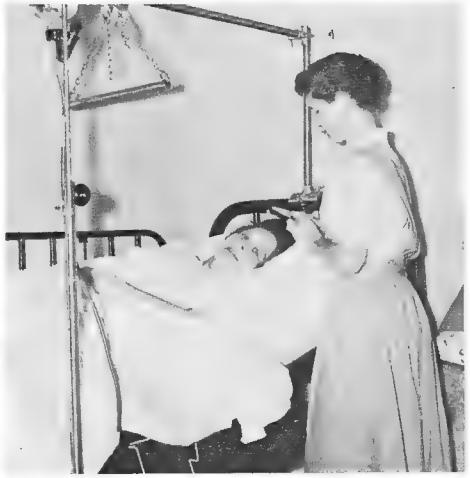

Friendly help makes the hours go faster.

Members of Pre-Med working intently.

Janet Johnson, checking supplies.

Freeman and his harem.

Who do you go to when the nurse is sick?

Black Masque

The purpose of this club is to give its members practical experience in the interpretation and production of outstanding plays, to promote interest in the dramatic activities of the school, to encourage the reading and witnessing of better plays, and to promote an enthusiasm for the drama in all its phases.

Who put the limburger in the radiator?

Whose funeral is this?

Who put the starch in the deodorant?

The butler did it, and who did this?

"But Mom, I didn't have anything else to wear!"

Linda Lilly
Brian Mansell
Keith Martin
Ray Martin
Cynthia Meshover
Pat Moen
Lee Nelson
Bobbie O'Connell
Bill Paddock
Barbara Pitler
Betty Pitler
Shirley Quinn
Joyce Roberts
Harley Rudofsky
Linda Salisbury
Pat Salisbury
Carol Schiegel
Joann Shafer
Charlene Schreiber
Carole Smith
Karen Snell
Darlene Swartz
Clara Symes
Mary Szynskie
Nancy Thomas
Jerry Thomas
Dave Thompson
Jay Ann Tracy
Al Verduzcos
Bonnie Ward
Kathy Wedig
Frank Weisberg
Linda Wilson
Juanita Wold
Phyllis Zamora
Pat Zorinsky

Lynda Abbey
Jim Archer
Sharon Arnold
Nancy Austin
Selma Averch
Anita Barros
Gail Barry
Maureen Barry
Sherry Beach
Terry Benson
Carol Booth
Janice Booth
Geannine Bron
Kartha Butler
Sheila Campbell
Creighton Capra
Pete Caruso
Dolores Castaneda
Harriet Cline
Joan Colyer
Mary Lou Darnell
JoAnn Deering
Cynthia Dwinelle
Judy Emeson
Ida Goure
John Hall
Barbara Handler
Kathi Harris
Bill Hastings
Glory Ann Hastings
Jim Hays
Helen Hill
Helen Hinkle
Roger Jurata
Rhoda Krasner
Jim Kunkler
Jim Lillstrom

Ahh, you can always tell an Aqua-Velva man!

ROYALTY

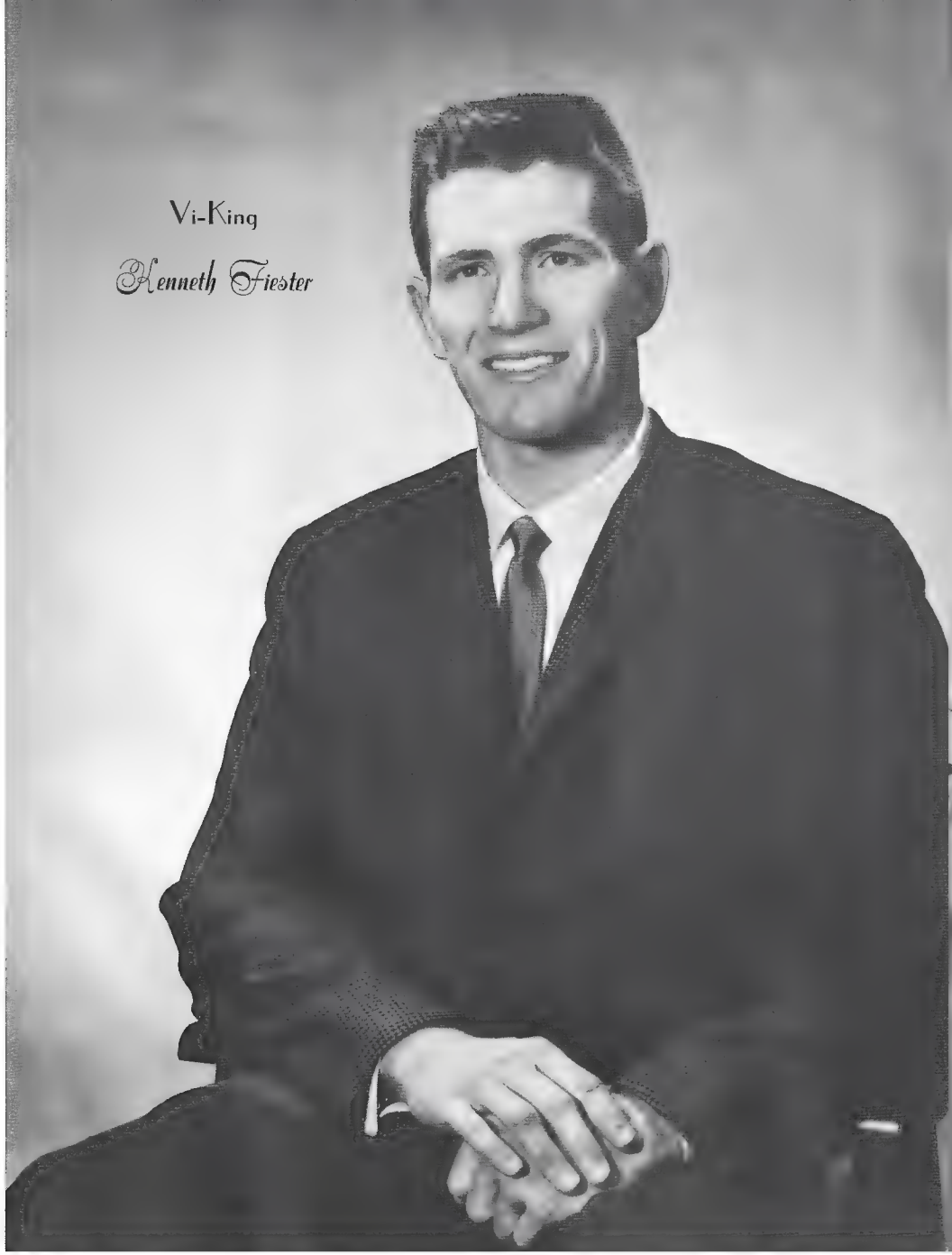

Vi-King

Kenneth Fiester

Vi-Queen

Selma Averch

ATHLETICS

Bill Beitz
SR.-FB

Ron Brown
SR.-HB

Dean Lahr
SR.-QB

Dick Bardsley
SR.-T

Dean Brancucci
JR.-HB

Don Brunkhardt
SOPH.-HB

Larry Cook
SR.-C

Phil Calerich
SR.-E

Fred Faulkner
JR.-QB

Tony Calerich
SR.-T

Ken Feister
SR.-T

Football

North-Manual

North opened the 1959 league play with an overwhelming 34-0 victory over the Manual Thunderbolts. It was North all the way with the Thunderbolts crossing the 50-yard line only twice. The touchdowns came on a recovered Manual fumble; a 56-yard pass from Lahr to Phil Calerich; two end runs; and a 12-yard drive by Beitz. Outstanding performances were turned in by Dean Lahr, Bill Beitz, Ron Brown, and Phil Calerich.

The second round of prep play brought a more determined Thunderbolt squad on the field. North led all the way, but Manual slowly gained until the third quarter score stood 21-20 North. Rallying, the Viks took the game 40-20. Ron Brown was outstanding with four touchdown runs.

Dick

Pat,
Best wishes
always and
you to
Good luck,
Dick

Brown, advancing for a first and ten, evades a Manual tackle.

Lahr is brought down on Manual's 30-yard line.

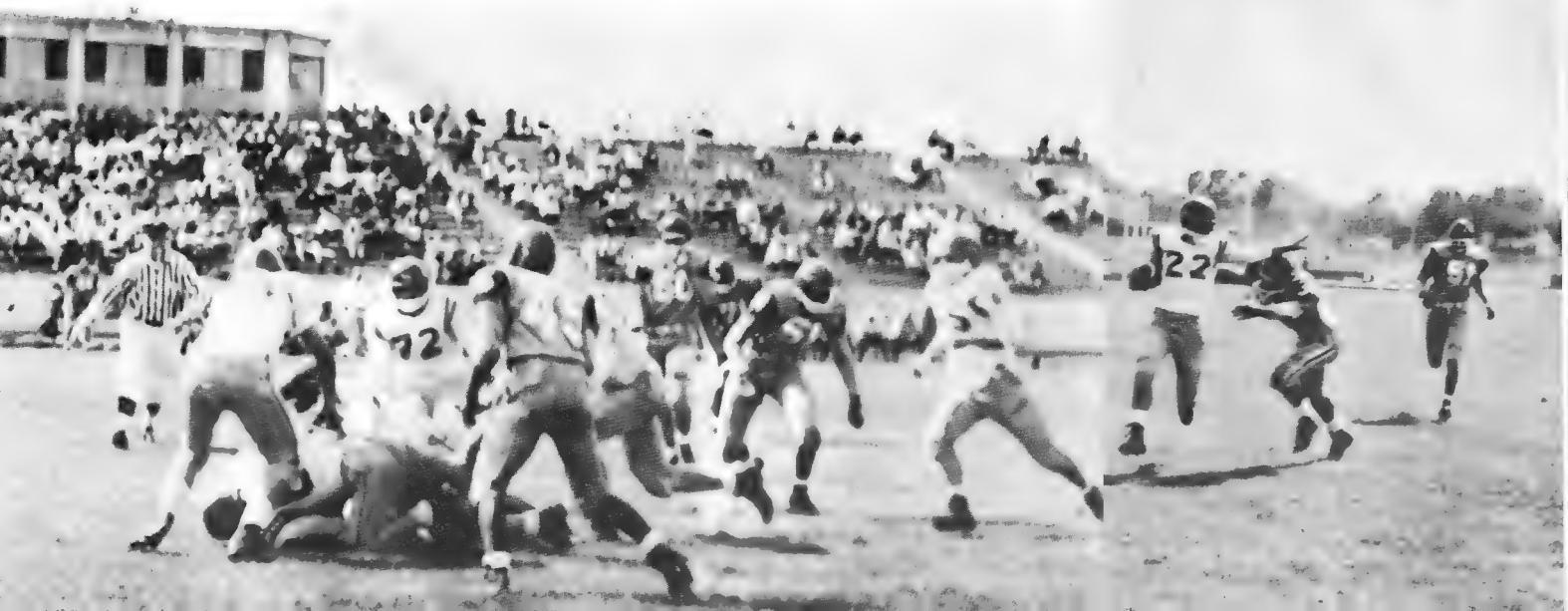

Viking is tackled by a host of Manual players on the Thunderbolts' 40-yard line.

Baseball

Prospects for the 1960 Viking baseball team looked very good due to the high number of returning lettermen from last season. Outstanding members who were the backbone of the team included: Paul Kenner, Jim Hix, Joe Isenhart, Ron Brown, Eliseo Herrera, and Gene Brunkhardt. Garry Moyle was the league leading pitcher.

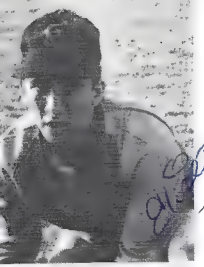

Eliseo Herrera
LEFT-FIELD
SR.

Ken Hastings
INFIELD
JR.

Ron Brown
CENTER-FIELD
SR.

All-City Garry Moyle tries to pick off a practice runner on second base, forcing shortstop Gene Brunkhardt to pick it out of the dirt.

Paul Kenner
3RD BASEMAN
SR.

Roger Thomas
2ND BASEMAN
JR.

Tom Drinnon
CATCHER
SR.

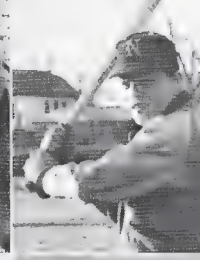

Joe Isenhart
1ST BASEMAN
JR.

Don Brunkhardt
SHORTSTOP
SOPH.

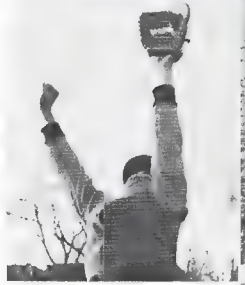

Jim Hix
CATCHER
SR.

First baseman Joel Isenhart reaches high for a throw from the shortstop.

Left to right, first row: Roger White, Eliseo Herrera, Tom Drinnon, Paul Kenner, Ron Brown, Jim Hix, Don Brunkhardt, Tom Henry, Jack Cox, Ken Ross. Second row: Coach Willett, Bob Abeyta, Joel Isenhart, Ken Hastings, Ron Kenner, George Mangone, Roger Thomas, Fred Faulkner, Eugene Brunkhardt, Garry Moyle. Not shown: Roger Green.

A hefty Viking slugger demonstrates how to stand at bat .

Volleyball

Miss Lehman

Mrs. Weiser

Miss Pope

Miss Wright

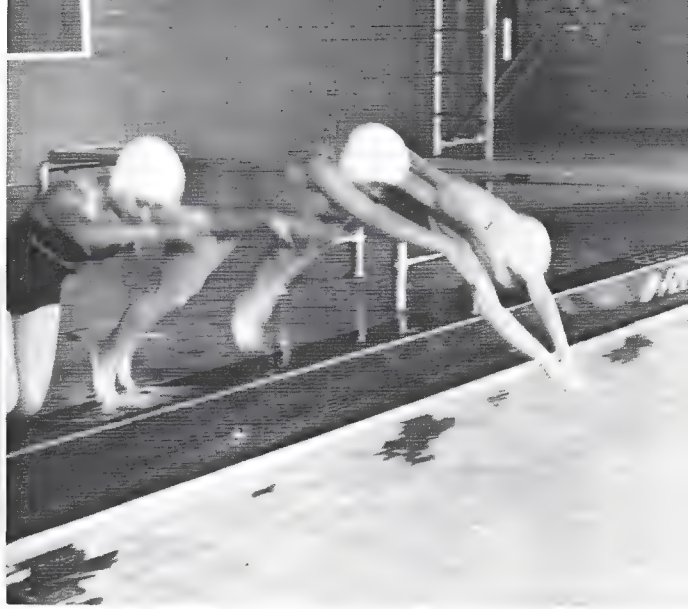

Last one in is a rotten egg.

You Tarzan — **Me** Jane.

Glub . . .

. . . Glub

Make like a swan.

Coach Salen surveys the recruits for the Sophomore baseball team.

Sophomore Sports

The 1960 Viking sophomore football squad finished in the top position for the fourth time in seven years. The team was powered by Bob Hefner, Don Brunkhardt, Ken Bott, Ron Pietrofeso, and Ron Pomponio. The team's most exciting contest was a 14-13 win over South, which ended the season with a 7-1 record.

The sophomore basketball team was not up to par because several boys were taken by the Varsity squad. The sophomore team was led by Jim Crigler as high scorer.

The baseball team showed great promise this year with several fine players who should add strength to next year's Varsity team.

1960 Sophomore Basketball Team

1960 Sophomore Football Team

Who's got this one?

1960 Sophomore Baseball Team

Jack Cox

Diane Piccoli

Carol Burbank

Carolee Francescatti

Glee Malnati

Creighton Capra

North's cheerleaders lead the fans in a rousing cheer.

Viking cheerleaders introduce West cheerleaders during the half-time of the North-West game.

Debbie Alberts

Miss Lehman

Our spirited cheerleaders are elected by the student body. The energetic cheerleaders are seen at every game, rain or shine.

By arousing the enthusiasm of the loyal Viking fans, their pep and zeal prove them to be true Vikings. Cheerleaders give up considerable time during the summer in order to learn the cheers.

Sixteen tons.

This formation shows the pep and practice needed to be a cheerleader.

Cheerleaders

The heerleaders demonstrate one of the several cheers used in the cours of one game.

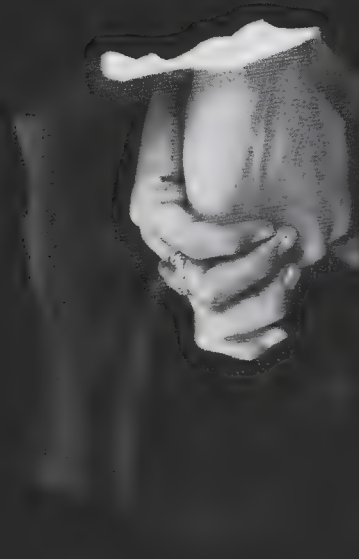

STUDENT LIFE

Homecoming 1960

Look Homeward Vikings

The band forms an "E," in honor of East.

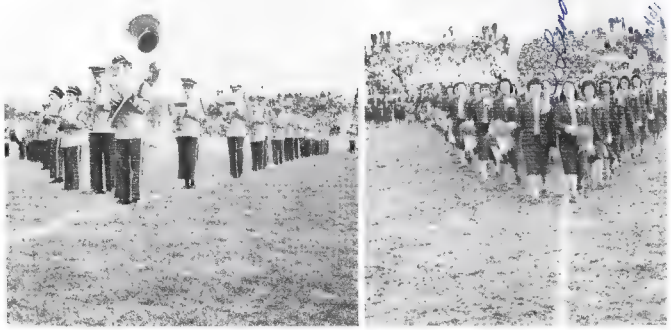

The band plays "Norsemen Away" in an "N" formation, while the Valkyries march into the "V."

Mr. Gruenler announces the Homecoming attendants who are . . . .

Linda Mooney, Jill Hansen, Carol Burbank, and Gwen Warner, and the queen who is . . . . . .

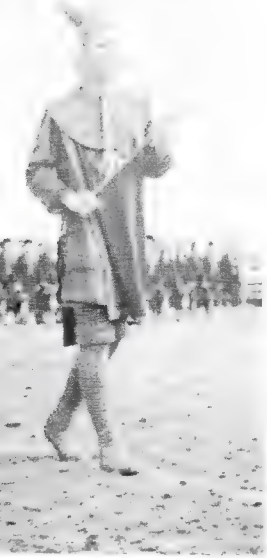

Bob Hefner, representing a Viking warrior, marches downfield.

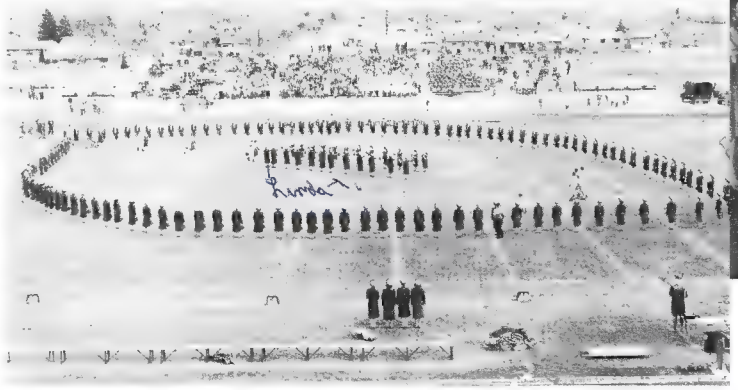

The Valkyries form a football, complete with ties, through which the queen candidates and their escorts march. At this point, the candidates are presented with their Homecoming field trophies from the football captains.

Carolee Francescatti

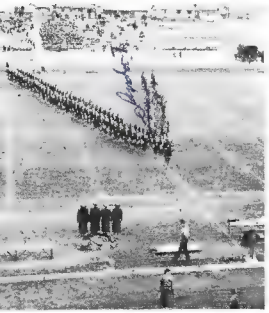

This is how the completed "V" looked to the spectators.

Everybody had a good time.

A. G. N.

Presents...

Le Mardi Gras

Carol Greenmyer shares the joy of her reign as 1960 A.G.N. Queen with Ken Norberg.

Kay Wagner, a junior attendant.

Ronnie, what are you looking for?

An arc of colored balloons.

The couples danced to the music of Gene Di Salle's band.

Time out for conversation.

Viking Varieties

Ahlo

Chinese Letters

Love in Holland

A Visit to the Art Gallery

Mr. and Mrs. Twister

Tarantella

The Happy Wanderer

Hama Chidori

The German Music Makers

Left 'N Right

Bottoms up!

Before . . .

. . . After

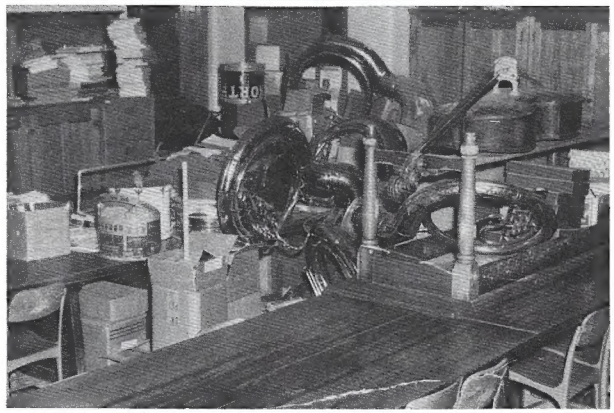

Guess who didn't do their spring cleaning.

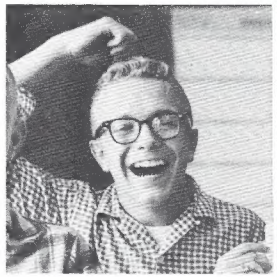

. . . and this is where our football trophy will go next year.

Like a-a-a-a-h-h-h-h-.

Fifteen rahs for the Viking team.

It's mine. It's Mine!

Jackpot.

Hey, Darrel, get your feet out of our pie!

Mutt and Jeff.

They got up before the roosters for this.

Grady Romine

Barbara Gold

Dave Etheridge

Loraine Furuiye

Dave Knutson

Jeanne Kalinowski

Senior Spotlight

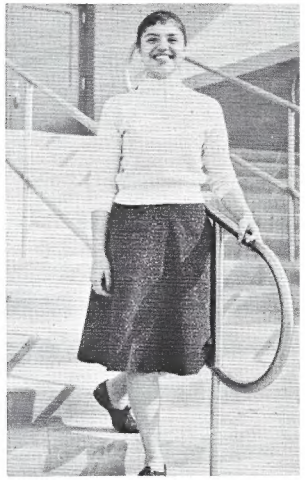

Bev Montoya

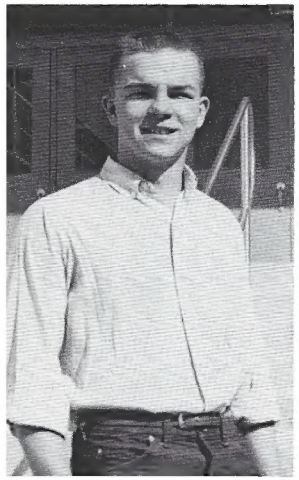

Phil Redman

The seniors appearing on these pages have been selected for several superior attributes which each possess. They excel in the fields of scholarship, music, art, athletics, and leadership, all of which are exceedingly important characteristics of the outstanding individual. Being outstanding, therefore, they feel the glow of the Senior Spotlight - 1960.

Jim Archer

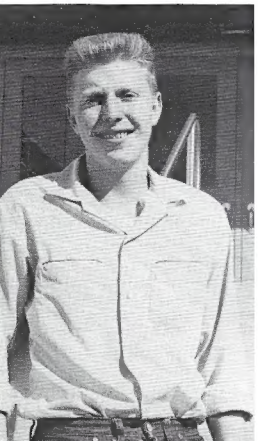

Linda Mooney

Harold Petrie

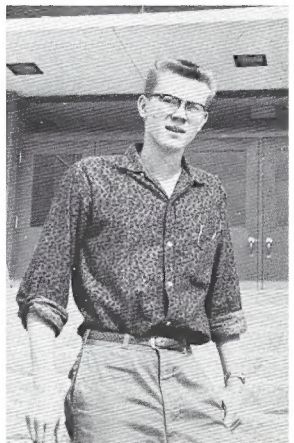

Kathy Kolquist

John Quintana

Vicky Miller

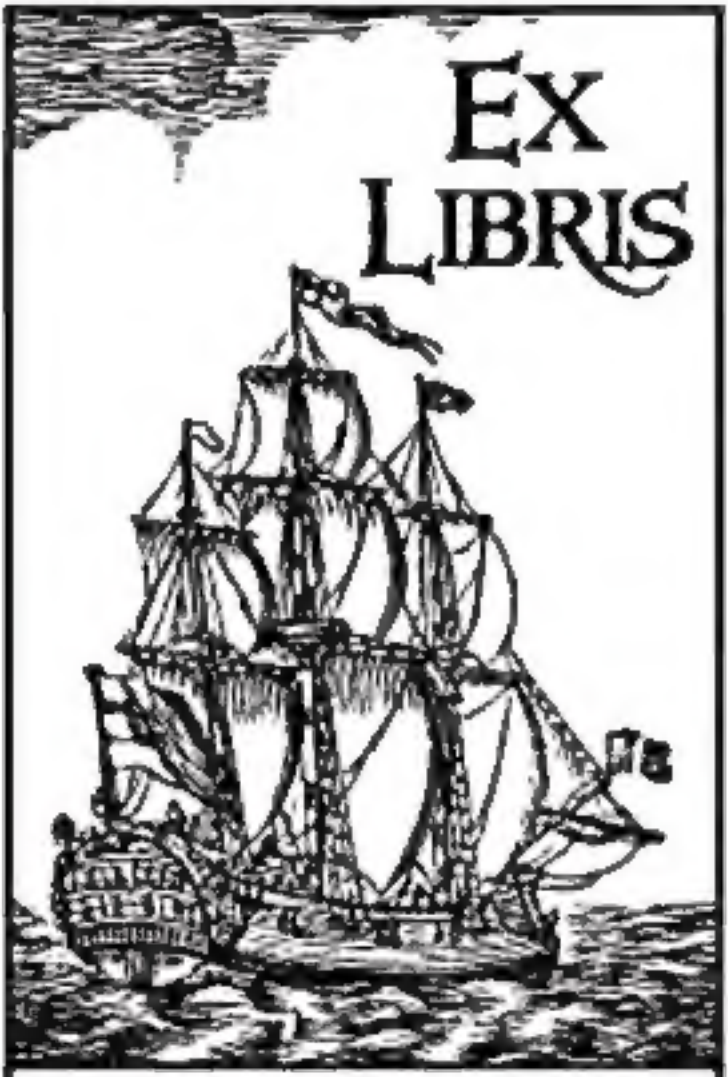

Anon. Malefactor